damaged page(s)
filmed as received

THE OLDEST WEEKLY NEWSPAPER IN JEFFERSON COUNTY — THE ONLY COUNTY-WIDE (OUTSIDE LOUISVILLE) NEWSPAPER

TRUTH SHALL MAKE YOU FREE

The earth O Lord is full of thy mercy; teach me thy statutes. Psalm 118:64.

# THE JEFFERSONIAN

ESTABLISHED JUNE 1907 — AN INDEPENDENT COUNTY NEWSPAPER

50 YEARS OF SERVICE TO JEFFERSON COUNTY

Vol. 51 No. 12 — JEFFERSONTOWN, KY., FRIDAY, JULY 26, 1957 — Every Friday at $3.00 Per Year

## 32 4-H Members Complete Second Exchange Event

By Martha B. Owens
Associate
Home Demonstration Agent

Thirty-two 4-H boys and girls throughout Jefferson County have completed the second phase of an interstate exchange program with Waseca County, Minn.

The 4-H group left for Minnesota, Monday, July 8, at 12:01 a.m. By starting so early, they were able to tour Chicago and pay particular attention to Lincoln Park Zoo, Chicago Museum of Natural History, Lake Geneva, Wis., provided ample space for the camp out-cook out with lots of swimming. Two other features enjoyed on the way were a tour of Wisconsin Della, and swimming at Anchor Bay. That night the host families met the group at Waseca County line with police escort through the town of Waseca.

The week at Waseca provided an experience of living with a new family, learning different farm practices such as how to harvest garden peas for frozen food co-operations, and so forth.

Highlights of the many tours included a trip through the Mayo Clinic, St. Mary's Hospital, the Grain Exchanges, Betty Crocker's Kitchens, Land O'Lake Dairy, the Birds Eye Frozen Food Plant, plus seeing the making of magazines, radios, sporting goods, etc. The many lakes provided entertainment for surf board, riding, boating and swimming.

The trip home included camp outs — cook outs and a visit at New Salem State Park and Lincoln's Home. The 4-H members attended an amphitheater play, "The Shepherd of the Hills."

A great interest was shown in the comparison of the Waseca 4-H program with that of Jefferson County. All the boys and girls returning home were inspired to be better 4-H club members and citizens after their 10-day tour to another state.

—Jeffersonian Photo

**The defendant pictured above got more than he bargained for in Jeffersontown Police Court Monday night after he pleaded guilty to a charge of drunkenness in a public place. Reaching into his pockets for the fine of $10 and costs..—..a total of $19.45 — he withdrew the amount in nickels which, he said, had been taken from a piggy bank. "Count 'em out," said Judge William D. Menefee. He is shown carrying out the court's mandate.**

## Softball Schedule For Next Week Announced

Next week's softball schedule at the Jeffersontown Playground was announced Thursday by Virgil Lowry supervisor. It follows:

Monday — Jeffersontown Christian vs. Jeffersontown Presbyterian, 7 p.m.; St. Edward's vs. Christ Lutheran, 8:30.

Wednesday — Junior Optimist Teen-Age League, 7 p.m.

Thursday — Christ Lutheran vs. St. Edward's, 7 p.m., and Jeffersontown Christian vs. Hopewell Baptist, 8:30.

Friday — Junior Optimist Small Fry League.

## Reduction Of Speed Limit On 6 County Roads Recommended

Reduction of the maximum speed limit from 50 to 35 miles per hour on six county roads was recommended Tuesday by County Judge B. C. Van Arsdale's Traffic Advisory Committee. The roads affected are:

Mt. Holly Road from National Turnpike to Fairdale Road, 1.4 miles; Dorsey Lane from U.S. 60 to LaGrange Road, 2 miles; English Station Road from Urton Lane to LaGrange Road, 3 miles; Ward Avenue from Dorsey Lane to Old Harrods Creek Road, .6 of a mile; Bashford Manor Lane from Bardstown Road to Newburg Road, .95 of a mile, and Millers Lane from Dixie Highway to Cane Run Road, 1.3 miles.

Four new members were appointed to the committee. They are John Ramsey, assistant superintendent of county schools; John C. Theobald, representing the Jefferson County Municipal Conference; Robert J. Gibson, representative of the American Legion, and Herman M. Kessler, the Junior Chamber of Commerce.

## West Buechel Vetoes Property Tax Idea

At least there's one Utopia in Jefferson County — freedom from municipal taxation that is.

The sixth class City of West Buechel has decided not to adopt a city tax rate "at this time," according to E. J. Beckley, chairman of the Board of Trustees.

Latest action revoked an earlier informal decision to adopt a small rate for general purposes, inlcuding salary of a town marshal. The board expects to make up the amount in fees from peddlers' licenses and truck unloading levy.

"Why should we let firms from Louisville send trucks out here to tear up our streets and unload their goods?" Beckley asked, adding that an unloading tax had been planned all along.

## Special Services Set At Mt. Zion Church

A group of workers from Fort Knox, including a clergyman, trio, quartet, soloists, pianist and chalk artist, will appear at drive-in services of the Mt. Zion Union Church, Pope Lick Road, three miles south of Middletown, at 7:30 p.m. Saturday and 10 a.m. and 2 p.m. Sunday.

The Rev. R. E. Bolton, pastor, said a basket dinner will follow the Sunday morning service. The public is invited to attend all three services.

## Rites Held Thursday For Victim Of Fall

Leonard Jeffries, 35, a tree trimmer, died at 9:15 p.m. Monday in General Hospital of injuries suffered in a fall in his home, 515 South Preston Street, Louisville.

Surviving are a daughter, Mrs. Randal Satterly, Jeffersontown; James and Leonard Jeffries, Jeffersontown; a step-daughter, Miss Nina Mae Woodard; a step-son, William Woodard; two brothers, Ollie and Humphrey Jeffries, and three sisters, Mrs. Agnes Deatrich, Mrs. Lucille Arvin and Mrs. Edna Cundiff.

Funeral services were held at 2:30 p.m. Thursday in the Neurath Funeral Home. Interment was at Taylorsville.

### TO GRADUATE

Three students from Jefferson County outside Louisville are among 208 graduates of Western Kentucky State College who will receive degrees at graduation exercises August 2 in the stadium at Bowling Green. They are Edna Ann Alwes, Valley Station, and Orene Page Garmon, Pleasure Ridge Park bachelor of arts, and Mrs. McIva Collins Hale, Valley Station, bachelor of science.

—Jeffersonian Photo

**PARTICIPANTS IN THE HOMECOMING program of the Jeffersontown Baptist Church last Sunday afternoon included the Rev. Edward Straney, left, pastor; Mrs. John Burkhart, Watterson Trail, recognized as being the oldest member of the church from the standpoint of years and Dr. Hugh R. Peterson, administrative dean at the Southern Baptist Theological Seminary, the principal speaker. Mrs. Burkhart has been a member 58 years.**

## Progress Urged In Church Activities

Wherever there has been progress, there has been a dependable group that had the cause very deeply in their hearts, the Rev. Dr. Hugh R. Peterson, administrative dean at the Southern Baptist Theological Seminary, said at Homecoming Day services at the Jeffersontown Baptist Church last Sunday afternoon.

The size of this dependable core is the measure of the church, Dr. Peterson said, adding that to be strong, the chruch must have a forward look. Don't be satisfied with good enough, the speaker urged, and never call halt.

The homecoming service followed a basket dinner on the church grounds. Regular Sunday School and worship services were held during the morning.

At the homecoming service, those present oversubscribed the day's quota of $4,000 for the new educational building.

## County School Board To Buy Gas With City

The Jefferson County Board of Education has joined the City of Louisville and the Louisville Board of Education in the joint purchase of gasoline and fuel oil. The move, the first by the board, will mean an annual estimated saving of more than $7,000.

County schools will pay 14.3 cents, plus 7 cents state tax, for an estimated 40,000 gallons of regular gasoline for the year. The price will drop if the market drops ,but is not due to an increase. The saving on 40,000 gallons at 3 cents a gallon would be $1,200.

The county school system has been purchasing electric light bulbs jointly with other agencies for some time.

School board members, at their Monday night meeting, also authorized a $33,840 contract for construction of a sewerage treatment plant at Shryrock School and voted to ask Fiscal Court to award a contract for a similar plant at the Wilder School on Herr Lane.

## Firemen To Seek Aid For Crippled Children

Members of the Jeffersontown Volunteer Fire Department will join in the move to aid crippled children Tuesday, July 30, when funds will be solicited in the Jeffersontown area.

The decision to join in the move was made at a special meeting of members. One of the trucks will make the rounds of the district while firemen ring doorbells.

Solicitations will begin at 7 p.m. and continue until the district is covered. The area includes the territory within a three-mile radius of Jeffersontown.

### CUSTOMIZED AUTOS

Between 25 and 30 automobiles that have been restyled to suit individual owners' tastes will be displayed at a fish fry to be held Saturday at the Okolona School under sponsorship of the Pacers Hot Rod and Custom Club. Serving begins at 7 p.m.

## SOCIETY

### DIEMER REUNION

The 29th family reunion [illegible] form of a basket picnic was [illegible] at "Stonelady," the home of Mr. and Mrs. Walter Diemer, Taylorsville Road Sunday, July 21.

Those present were Messrs. and Mesdames Oscar [illegible] Diemer, Ralph Diemer, Henry D. Suhre, Albert Drescher, Robert Henn, Wendall Wilbarr, H. D. McGavock, Noel Yates, George Wilhelmi, W. Y. Light ,Fred Probeck, John Grant, Arthur Mueller, Chris Mueller, Hal Taylor.

Mrs. Henry Suhre, Sr., Mrs. Lena Lancaster, Anne Diemer, Thelma Yann, George Wilhelmi, Jr., Stanley Henn, Albert, Louise, Margie and Carolyn Lotze, Louis McGravock, Yvonne Banard, Kenny and Billy Diemer, Jimmie, Billy, Louis, Tommy and Mary Kay Yates, Margo Diemer and John Thompson.

...

### WRIGHT-WEBB

The engagement of Miss Marilyn Lindsey Wright to Mr. Joe Watson Webb, son of Mr. and Mrs. L. C. Webb, Lexington, has been announced by her parents, Mr.

Courier-Journal Photo

**Miss Marilyn Wright**

and Mrs. David T. Wright, Fern Creek. Miss Wright is a junior at the University of Kentucky where she is a member of Alpha Pi Delta sorority. Mr. Webb also is a junior at U. of K. The wedding is planned for Saturday, August 24, in Beulah Presbyterian Church, Fern Creek.

...

### MRS. ALSTON HONORED

Loyal Partner Sunday School Class of the Jeffersontown Christian Church held a coffee hour in honor of Mrs. Thomas E. Alston, wife of the new minister, from 10 until 11 a.m. Tuesday in the home of Mrs. G. E. Spurgeon, 3119 Lynnwood Way, Jeffersontown.

Coffee and punch were [illegible] by Mrs. Raymond E. Jo[illegible] sisted by Mrs. Don Harr[illegible] Adrian Jordan and Mrs. [illegible] Graves.

Those present were [illegible] Robert Crawford, Mrs. E. S. Keltner, Mrs. Bennett Welsey, Mrs. Edwin Floore, Mrs. Robert J. Brumley, Mrs. Evan Romine, Mrs. Clarence Ritter, Mrs. Shelby Collins, Mrs. [illegible] Ward Jean, Mrs. John S. Ern[illegible] Jr., Mrs. [illegible] Speer, Mrs. Ray C. Glass, Mrs. J. W. Jones and Mrs. Glen E. Spurgeon.

...

### THOMPSON-LITTRELL

Mr. and Mrs. W. L. Thompson, 3609 Locust Avenue, Jeffersontown, announce the engagement of their daughter, Miss Mary Ann

**Miss Mary Ann Thompson**

Thompson, to Mr. Reuben L. Littrell, Louisville, son of Mr. and Mrs. G. T. Littrell, Sr., Alexandria, Tenn. The wedding will be solemnized at 8 p.m. Friday, August 30, in Christ Lutheran Church.

## Vettiner To Make Principal Talk At Dedication

Charlie Vettiner, director of the Jefferson County Playground and Recreation Board, will be the speaker at the dedication of the new concession building and tot lot on the Fern Creek Playground Thursday, August 1. The dedication program will be from 7:15 until 7:40 p.m.

Miss Helen Douglas Sleadd, one of the playground supervisors, said special rides will be available for the tots on dedication day. They include merry-go-round, ferris wheel and live ponies.

The event is sponsored by the Fern Creek Recreation Committee with co-operation of all churches and civic organizations in the area. In case of rain, the program will be held indoors. Ennis Johnson is committee chairman.

The building to be dedicated is of concrete block construction and was erected through voluntary contributions and labor. Work began last spring. The playground is at the rear of Fern Creek High School.

Beginning at 4 p.m., the dedication program has a wide variety of other features. They include:

Food, watermelon, bratwurst, ham, ice cream 4-6:30; Cub Scout softball game, 6:30-7:15; old time hymn singing, 7:40-7:50; softball game between G.E. all stars and county-wide all stars, 7:50-8:50, and softball between Fern Creek and High View, 8:50-9:50.

Special activities include totland games and contests between 4 and 10 and county-wide teenage roundup from 8 until 10:30.

## Kentucky Farm Bureau Buys 5½-Acre Tract

Purchase of a Shelbyville Road antique shop, situated on five and a half acres of land, as an investment by the Kentucky Farm Bureau Federation was announced Wednesday. The consideration was $55,560.

The purchase involved includes the property of Clarence E. Wolff, a house converted into the Whipps Mill antique shop and several outbuildings, two of which include an architect's office and a a cottage.

The tract fronts 440 feet on the north side of the highway between Wood Road and the entrance to Moorgate Subdivision.

### TROOP NO. 375 ENJOYS WEEK OF ENCAMPMENT

Members of Boy Scout Troop No. 375 sponsored by the Jeffersontown Christian Church, are [illegible] a week of camping at [illegible] Bridge reservation [illegible] County.

[illegible] Thomas E. Alston, [illegible] church, announced [illegible] speak on "Think on [illegible] at the Sunday [illegible] service.

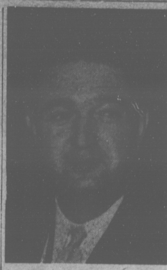

**William V. Goolsby, immediate past master of the Jeffersontown Lodge of Masons, will be installed as high priest of Chapter No. 189, Royal Arch Masons, at 8 p.m. this Friday in the Jeffersontown Lodge Hall. Ten other officers also will be installed. Refreshments will be served and the public is invited.**

## LOCAL HAPPENINGS

Mrs. Willard Hughes and daughter are accompanying Mrs. Hughes' sister, Miss Liz Neurlick, while visiting relatives in California. They plan to return by August 7.

Mrs. Joseph A. Jones has returned from Nashville, Tenn., after visiting relatives there. She also visited Rock City. Accompanying her were Mr. and Mrs. H. J. Colyer, and Betty Parris.

Mr. and Mrs. Cecil Grant, formerly of Canon City, Colo., have moved to the Jeffersontown [illegible] and are living [illegible] son of Mr Mr. G[illegible] Charlie Grant, Jeffersontown.

Mr. Donald Richard Brown, of the Kentucky National Guard, is undergoing a two-week training period at Camp Breckinridge. He lives with his grandparents Mr. and Mrs. Herman H. W[illegible]oner Billtown Road.

Mrs. Charles Cooper, injured July 12 in an automobile mishap on Taylorsville Road and Hurstbourne, has been brought to her home at 10432 Watterson Trail. She still is confined to bed with a verterbra fracture.

Mr. and Mrs. Charles Heitzman, Chenoweth Run Road, have had as visitors their son, Mr. Charles Heitzman and family, Van Nuys, Calif. They flew back to California last Friday.

Mr. Robert Sallenger was one of his organization's regional managers to attend a recent fall merchandising planning meeting sponsored by an appliance manufacturing firm at the Palmer House in Chicago. Eighty regional managers from 13 states attended the session.

Mrs. Kennth Shore and her 7-month-old son, Stephen Wakefiled arrived at Standiford Field Tuesday from Lake Forest, Ill., to spend two weeks with her parents, Mr. and Mrs. Rue A. Lewis on Taylorsville Road.

Mr. and Mrs. Rue A. Lewis, Taylorsville Road, had as recent dinner guests, Mr. and Mrs. M. D. Henry, Taylorsville, and their son and daughter, Jimmie and Phyllis Henry.

Mr. and Mrs. Harry Rixman, Bootsie and Sonny Rixman, Devonshire Acres, returned July 16 from a visit with their daughter, Mrs. John T. Hicks, and Lieut. Hicks at Cocoa Beach, Fla. The Rixmans were accompanied home by Mrs. Hicks and son, Johnnie, who will be guests of her parents until August 1.

(Continued on Page 2)

## County Youths Among Special State Group

Arriving at Great Lakes Naval Training Center, Ill., a special group of Kentucky recruits have been welcomed aboard by Capt. C. E. Jackson, Jr., commanding officer, Recruit Training Command.

Dignitaries from Kentucky will be invited to the recruit review September 4 when the state group will be graduated. The ceremonies will climax "Kentucky Week," September 9-15 and all sons of the Bluegrass State are invited.

The group, representative of all sections of the state, includes Ronald C. Cole, son of Mr. and Mrs. Earl Cole, Route 2, Fairdale; Lynn F. Barras, son of Mr. and Mrs. Charles Freeman Barras, 2816 Hikes Lane; Michael J. Kraft, son of Mr. and Mrs. Otto L. Kraft, Route 4, Pleasure Ridge Park, and Charles M. Burns, son of Mr. and Mrs. A. B. Burns, 500 Iola Road, St. Matthews.

## Two Held In Connection With Automobile Thefts

Grand Jury action is pending against two Jeffersontown Negro youths in connection with the theft of two automobiles and a breakin at a service station the night of June 24. The pair also admitted breaking into the Hikes Point Lanes, Hikes Point.

The youths are Herman Courtney, 20, Centralia, and Edward Perry, 18, Old Six Mile Lane.

Courtney and Perry, however, have denied participation in breakins at the Suburban Tire and Appliance Store, 10115 Taylorsville Road, and the Standard Oil Service Station, 10210 Taylorsville Road, last Friday night.

Five shotguns were taken from the Suburban store and cigarette vending machines were looted in that store and the Standard Service Station. It was estimated that $50 in cash was stolen.

The tire and appliance store was entered through the rear door while glass was broken in a side window to gain entrance to the service station. Blood was found on glass at the service station and in one of the stolen automobiles that later was recovered.

Police Chief G. L. Teague got on the trail of the two automobiles about 1:30 a.m. Saturday at Watterson Trail and Old Taylorsville Road, Both drivers fled as Teague went to investigate. One of the autos was forced off the road on Eastview by Teague, who continued in pursuit of the other car.

The driver of the second [illegible] fled on foot after [illegible] Taylorsville the road. [illegible] automobile contained a 22-year-old girl. She was released after questioning. Other occupants of the cars who were picked up later also were released.,

Teague said Courtney and Perry admitted breaking into Hunter's Pan-Am Service Station, 9905 Taylorsville Road, the night of June 24. A quantity of cigarettes and $40 in cash was reported stolen by thieves who forced [illegible] lock on the front door to [illegible] entrance.

The cars that Teague recovered were property of Melvin Hawes, Maple Road and Old Six Mile Lane, Jeffersontown, and Josephine Gaillard, 2409 Tyler Lane, Louisville.

### J'TOWN ROTARY

Carroll Y. Anderson representing the Louisville Bar Association, addressed the Rotary Club of Jeffersontown at Thursday night's meeting in the Methodist Church. His subject was "Our Judicial System."

## Louisville Sculptor, St. Matthews Painter To Judge Art Exhibit

Judges for the Jefferson County Fair Art Exhibit, co-sponsored by the Woman's and Younger Woman's Clubs of Jeffersontown, were announced this week by Mrs. Charles L. Lovett and Mrs. Shannon Stone, co-chairmen.

They are Daniel Boles, sculpture instructor at the Art Center, and Mrs. Jack Warford, of the St. Matthews Woman's Club. Boles won the Romuald Kraus Memorial Sculpture prize in the Art Center Annual for 1957 and Mrs. Warford who, during the past year, has won the Kentucky State Fair purchase prize for the most representational painting, the water color purchase prize of the Art Center Annual and the grand award of the Federated Woman's Clubs Convention Art Exhibit.

Mrs. Lovett and Mrs. Stone said pictures must be entered between 9 a.m. and 12:30 p.m. [illegible] August 12 [illegible] Exhibitors [illegible] to sell their entries must display the sale price. Complete details may be obtained from the fair catalog.

A reception for artists and their friends is planned for 7:30 p.m. Tuesday, August 13, in the Jeffersontown School. Co-chairmen of the exhibit are Mrs. P. T. Burnfin, Mrs. Charles Plyman, Mrs. W. F. Diemer, Mrs. Charles Hoerter and Mrs. Gene Pike.

The fair will be held August 14 through August 17 on the school grounds.

### MEN'S CLUB MEETING

Smith D. Broadbent, Jr., president of the Kentucky State Fair Board and lay leader of the Louisville Conference of the Methodist Church, will be the speaker at a meeting of the Men's Club of the Fern Creek Methodist Church at 6:30 p.m. this Friday in the church.

**CANDIDATES IN THE NATIONAL ORCHARD GRASS contest this Saturday at Crestwood include, from left, Diane Duer, Anchorage; Nancy Lawrenson, Ten Broeck Acres; Judith Lynn Hicks, Jeffersontown, and Judith Mary Dolson, St. Matthews.**

## Jefferson County Girls Seek Title Of "National Orchard Grass Queen"

A Jeffersontown lass and two sisters from Anchorage — one sponsored by a Jeffersontown club — will go to neighboring Oldham County to seek the National Orchard Grass Queen title Saturday. They are:

Judith Lynn Hicks, 17, of 10710 Old Taylorsville Road, Jeffersontown, daughter of Lieut. Col. and Mrs. Sam Hicks. Sponsored by Younger Woman's Club of Jeffersontown, Judith is a graduate of Eastern High. Her hobbies are singing and gardening.

Diane Duer, 16, Log Cabin Lane, Anchorage, daughter of Mr. and Mrs. Al Duer, who is sponsored by Jeffersontown Woman's Club. A senior at Eastern High, Diane is interested in swimming, tennis and art.

Kay Duer, 18, Diane's sister. Sponsored by Anchorage Homemakers Club No. 2, Kay is a graduate of Eastern High. Swimming is her main hobby.

The Orchard Grass crown will be bestowed upon one of about 25 candidates as part of the South Oldham Lions Club's sixth annual National Orchard Grass Festival at Crestwood, which opens Friday night.

Friday's program includes midway attractions from 5 p.m. until midnight, a fish fry from 5 until 8 and a talent show and contest featuring 14 Kentucky acts at 8.

The Saturday program opens at 10 a.m. with judging of orchard seed. First portion of the queen contest will be at 4 p.m. when contestants appear in bathing suits with the finals at 10 p.m. when the girls will wear evening gowns. Acting Gov. Harry Lee Waterfield and Miss Kentucky of 1956 will preside at the coronation ceremonies.

Other Saturday highlights are a farm show, midway attractions, seed displays, parade of animals, award ceremony for "Mr. Orchard Grass," luncheon for orchard seed growers, watermelon eating contest, panel discussion on orchard grass, roast beef supper and a parade of convertibles taking the queen candidates to a lawn party.

A portion of the program will be televised by WAVE-TV.

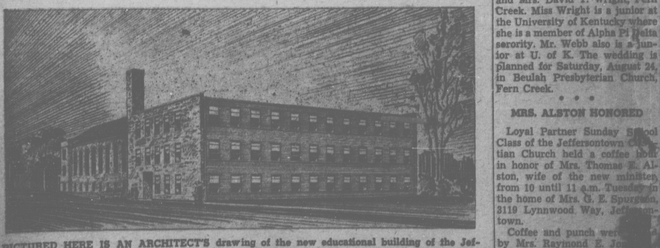

**PICTURED HERE IS AN ARCHITECT'S drawing of the new educational building of the Jeffersontown Baptist Church, now under construction at Taylorsville Road and College Drive. The three-story 98 by 60-foot addition will be of Bedford stone and brick and cost $165,000. It will contain three large assembly rooms and 56 classrooms and will be heated by a gas-fired hot water system. The addition will adjoin the church building at the rear.**

# THE JEFFERSONIAN

JEFFERSONTOWN, KENTUCKY

*Jefferson County's Oldest Weekly Newspaper Published Each Friday*

THOMAS R. JONES ........ Publisher
C. A. HUMMEL ........ Editor

Entered as second-class matter June 13, 1907, at the post office at Jeffersontown, Ky., under Act of Congress March 3, 1879.

Telephone Jeffersontown 5-5143

FRIDAY — — — — — — — JULY 26, 1957


## THE COURT SPEAKS; SO DO THE PEOPLE

We can't remember of a time when, in this country of ours, there was such a stir among self-appointed critics from the grassroots to the Capitol concerning the drastically revolutionary decisions being handed down by the high (and what appears to so many as haughty) Washington tribunal, the Supreme Court.

In true democratic, town meeting fashion, critics "rise to speak" from all walks of life, their "pieces" relative to the new interpretations of the fundamental laws of the land, as given by Chief Justice Warren and his associates, whose high position is that of "defending" the Constitution. Cutting across political lines and disregarding a previous disposition to awesome respect, Americans are asserting individual opinions on behalf of the "good of the order" — as traditionally held.

Congress too has been stirred and many of its members, regardless of political cleavage, are seeking means and measures for stemming the judicial floodtide to the left. If the New Deal and its efforts to revamp the highest levels of judicial thinking was a storm in our midst ,the present situation may be regarded as cyclone. But, the furor not withstanding, the Court goes on its judicial way breaking precedents, concurring mostly among themselves in new interpretations of age old laws.

Some of the most seasoned and respected lawmakers in Congress have injected their staunch personalities into the controversial crusade to retain some of the basic principles set forth, by the Founding Fathers, in the framework of our legal system. One of the older heads of the Senate, a statesman of wide renown, Senator Harry Byrd (D-Va.) has probably been the most outspoken among his colleagues in arraigning the Supreme Court. His boldness to challenge the august body ,and particularly Chief Justice Warren, has doubtless encouraged others to take their stand with the conservatives, for the Constitution in its original meaning.

Although the Court has spoken, the voice of "the people' is still being heard. Who shall have the last word?

## WIDE ACCLAIM FOR VETTINER'S BOOK

Jefferson County's affable and enterprising recreation director ,Charlie Vettiner is receiving favorable comment from extended sources on his book, **"A New Horizon of Recreation."** We note in the August Rotarian, Rotary International's official magazine, quite a lengthy reference to this new treatise on the newest ideas and current practices in providing organized recreation for youth.

The Rotary reviewer emphasizes this latest Vettiner contribution to the cause of wholesome play, "in a group of books on various aspects on recreation, one which illustrates Rotary inspiration and leadership." Charlie is a member of the Shively Rotary Club.

By way of description, "The book seems to be outstanding for both range of vision and down-to-earth partcticality. It is at once an exciting record of what one community has done and an inspiring sketch of what other communities can do," says the commentator. Elaborating further, he goes on to evaluate as follows:

"One of the fine things about Charles Vettiner's book is its richness in actual details of step-by-step procedure. He gives the actual wording of documents of organization, the names of board members, itemized accounts or receipts and expenditures. He shows how the Jefferson County program started on a very small scale, and traces its growth from community to community and activity to activity. Hand in hand with this richness of detail is an outstandingly sensible and candid discussion of problems that arise, of policies to be developed, and of steps to be taken. Not a formal hand book but a man-to-man record of actual experience, this book offers highly fruitful reading . . . (for those) who are aware of community needs at present unfulfilled, and are more or less wondering what can be done."

Another good boost for this community's recreation leaders.

## RELIEF PLAN FOR SMALL BUSINESS

Over the years the problems of small business have been discussed and debated in the utmost detail, and from every conceivable point of view. Various legislative programs have been proposed to improve the position of small business enterprises in the economy as a whole. These programs almost invariably put tax reforms of one kind or another at the top of the list.

Now David M. Molthrop, a director of the Conference of American Small Business Organizations, has written an unusually interesting study of tax systems, existing and proposed, as they affect these businesses. Most of the proposals, in his view, do not adequately meet the problem. Some deal only with technical and relatively minor matters. Others would provide relief only to small groups, or would simply shift tax burdens to other business, or would introduce additional complex gimmicks into already complicated tax law. Others still would "provide immediate relief for the smallest corporations, but at the expense of growing corporations."

. . . In Mr. Molthrop's view, the only bill which has been introduced in Congress which really meets this basic problem, by providing a realistic means for reversing the trend and re-establishing a moderate and reasonable level of income tax rates, is H. R. 6452, generally known as the Sadlak Bill because of its sponsor — Representative Sadlak of Connecticut.

The fundamental principle of the bill, as expressed by the Representative himself, is to use "revenue growth to reduce excessive income tax rates instead of to support increased government spending." It would reduce the taxes on individuals and businesses in all the brackets. Individual tax rates now go to 91 per cent and corporation rates to 52 per cent. The bill would cut these top rates to 42 per cent over a five-year period, with a provision that this can be extended over nine years if necessary to avoid an unbalanced budget. . . .

The Sadlak reforms, of course, are not confined to small business. They would work to the benefit of large business too, and to the benefit of every taxpaying family. But it is interesting that a leader of organized small business should find that this is the best of all programs yet offered — and superior in every way to programs and palliatives which take a limited and narrow view of the tax [illegible] — I.N.R.

## CAPITAL ROUNDUP

State general fund revenue reached $126,643,275 in the 1956-57 fiscal year — 27.4 per cent greater that the previous high in in 1955-56, officials said.

A report by Commissioners J. E. Luckett, revenue, and J. W. Martin, finance, showed:

Corporation and personal income taxes now comprise more than half of the general fund tax revenue. Both showed almost a 50 per cent increase over last year.

Individual income tax receipts rose from $30,387,201 to $45,346,021 and corporation income tax receipts from $11,855,449 to $17,469,794.

Dr. H. H. Sutton, Lexington, was elected president of the Kentucky Veterinary Medical Association at its convention in Louisville recently. Dr. Sutton succeeds Dr. H. A. Gray of Bowling Green.

Other elected officers are Dr. T. S. Maddox, Greenville, first vice president; Dr. V. L. Nickell, Winchester, second vice president; Dr. O. H. Haller, Madisonville, third place president and Dr. R. H. Singer, Lexington, re-elected secretary-treasurer.

About $31,000 will be saved by the state in the next three years through a reduction in fire and tornado insurance rates, Deputy Insurance Commissioner E. W. Fennell, said.

Fennell said the saving is a result of improvements made on state-owned property through operation of the state fire and tornado fund, a function of the Insurance Department.

The rate reduction is a result of careful engineering, inspections and installation of sprinkler systems, fire escapes and other safety devices in a number of buidings, Fennell said.

Field agents of the State Agriculture Department are arresting termite exterminators who violate the Kentucky termite and pest control law by operating without licenses.

Agriculture Commissioner Ben Butler said the law requires that each firm engaged in pest control work must:

Be licensed with the state.

Furnish evidence of financial responsibility.

Either pass an operator's examination or have at least a year of experience in the business.

Thirty Kentucky counties had either more motor vehicle fatalities in the first half of this year than in entire 1956 or as many, the Department of Public Safety reports.

Carlisle and Robertson Counties had no traffic deaths in 1956 nor in the first half of this year, the agency adds.

Highway fataities in the commonweath totaed 778 last year and 388 through June 30, 1957, the department reports.

October 18 has been designated all-industry insurance day in Kentucky by Commissioner C. P. Thurman of the State Insurance Department.

"The insurance industry must unite in a spirit of cohesion and co-operation to support state regulation of insurance matters in preference to federal bureaucratic control," Thurman said.

It would be an open invitation for federal agencies to step into the picture if we fail to establish proper and adequate regulation of all phases of the insurance industry at State level, the commissioner continued.

Thomas I. Ball, a Louisvile insurer, was named chairman of a committee to study the subject.

## PAUSE FOR REFLECTION

...with JAMES C. INGEBRETSEN
President, Spiritual Mobilization

The constant aim of collectivism is to reduce the human species to the status of contented cows — that can be milked for all they are worth. And, to a limited extent, collectivism seems to be successful in this — as long as the fodder is better than that aforetime and is liberally sprinkled with promises of still better silage to come.

There are, of course, two things wrong with this setup. The provender more and more fails to come up to the promises. And there are always at least a few people who refuse to be cowed into being cows — and who keep reminding their fellow humans that they are people, not cattle.

Basically, of course, few, if any, human beings are, for long, content to be cows — regardless of how modern the barns or how good the food. Ultimately, practically all of them rebel and declare, "I'd rather be a discontented human than a contented cow." That is why collectivism, in the end, always collapses and Liberty Enlightening the World continues to shine through the darkest night until the daystar dawns.

Bibb lettuce, a choice item among gourmets, is the creation of the late Maj. Jack Bibb, who lived at the corner of Wapping Street and Watson Court, Frank-

## THE AMERICAN WAY

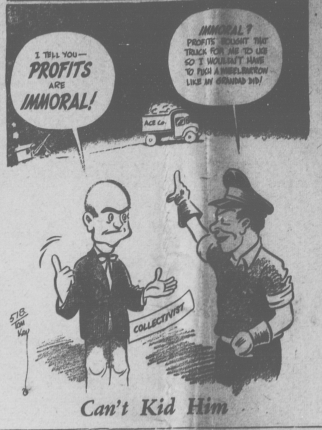


Can't Kid Him

## Tidbits of Kentucky Folklore

BY Gordon Wilson Ph.D.
WESTERN KENTUCKY TEACHERS COLLEGE
BOWLING GREEN, KY.

### "DRESSED LIKE A GENTLEMAN"

It is hot summertime again, a time when it is nearly impossible to be comfortable. Lots of people are sitting as many hours as possible in houses that have air-conditioning; the rest of us probably would like to have such good luck; we take some comfort in having smaller or larger fans. Somehow my memories go back to a time not too long ago when things were even warmer than they are now. Light-weight clothes were then few indeed.

When I taught my first school, back in 1907, I wore the same suit in summer and in winter; I do recall that I had a light-weight coat for summer wear, but [illegible] would have felt disgraced not to have worn that coat, even at the dinner table in the farm home where I boarded. Underwear in those days was hot and [illegible] ually only slightly differentiated from the long-handled type worn in the coldest winter weather.

And collars were stiff and laundered; it was not long after putting one on until it was a limp, sticky rag around the neck. Our fans were turkey wings or palm leaves, with no electricity to propel them. Wielding a fan can generate a lot of heat, too; so that a fan often defeated its purpose by making us hotter with it than without it. Of course, in the country church, when a fellow had a date, it was his bounden duty to wield that fan or die trying. Society had many more demands then than now, in rigid adherence to customs, especially.

Tomorrow I shall go to my class, coatless and maybe tie-less. There will not be a coat or a collar in the class, even though a large number of boys and mature men are there. And no lady will be wearing a hat. Arms, male and female, will be bare. At least the fans will be running to keep the air of the classroom moving, even though they will not be bringing in any especially cool air. Many of us, doubtless, will sit and swelter and wonder how or why school should keep in such weather.

I would like to remind any such, including the teacher, that we are living close to the North Pole itself as compared with the early summers of the forty-nine consecutive ones that I have taught or attended school. Most of those summers rolled around before I felt like shedding my coat; even 1930, the hottest on record, saw me every day in coat and tie. And I was in no way odd-looking; everybody else was as big a fool as I was. Just how much farther we are going in our search for comfort I do not know, but I am certainly glad that we have thus far.

Last night, at a club meeting to which I spoke, I mentioned still further rigid customs that I had known in my earlier years. A young man dressed for church or for a call on his best girl would have worn gloves; no gentleman would have been caught dead without these appendages. I doubt whether the best girl would have invited him in when he came to call if he had come to call if he had come bare-handed. And it had been a much shorter time since most of the male population have left off hats for ordinary times.

When I began going bareheaded in 1910, not to start a fad but to try to keep down headaches, I got many a strange look and might easily have been held for questioning. In ancient times a woman appearing bareheaded in public was subject to severe fines or even death. Enough of that old-time sentiment survived into my time to question even one's right to wear no hat. Even when it was the custom to leave off one's hat, everybody was expected to be holding one in his hand.

Even as late as 1929, when I returned to attend my mother's funeral, I stopped in Murray and bought a hat, which I never wore in its lifetime; I had it in my hand, of course; if I had not so carried it and appeared bareheaded, the story of my being so queer would still be told in that area by the older people, told to youngsters who would have no remote idea about the badness of the [illegible]

Heavy clothes, almost-red-hot underwear, coats, ties, hats — what next? If going barefooted — actually, not with sandals on — should ever become common, count on me. I miss the freedom that my country feet used to have.

"A lot of guys are shocked to learn that they aren't electricians." — Nat Curran.

## A LOOK AT THE BOOK

By DR. BOB JONES, Jr.
PRESIDENT OF BOB JONES UNIVERSITY
GREENVILLE, SOUTH CAROLINA

### A LOOK AT THE BOOK

Luke tells us that the Lord spoke one of His parables to convey to His hearers the truth "that men ought always to pray, and not to faint." (Luke 18:1)

We think of prayer as a privilege, which certainly it is. One of the great miracles of God's grace is the fact that man may enjoy in prayer communion with God, that in prayer man may make his desires known unto God, that he may in prayer discover God's will and ask God's intervention in his affairs.

But prayer is more than a privilege. It is an obligation. Each individual in the universe has a responsibility to do his best. Every father has a responsibility to be the best possible father [illegible] child. Every child has a res[illegible] to his parents which it [illegible] to meet to the best of hi[illegible] businessman has a[illegible] honor and integrit[illegible] and it is the pl[illegible] Word of God th[illegible] man to do less th[illegible] can do his best until he taps the resources of Deity and seeks divine guidance. Prayer is, therefore, an obligation. Christians are commanded to "pray without ceasing," that is, to maintain a constant attitude of prayer, to keep in constant communion and fellowship with the Father. Paul more than once urged the saints to pray for him and to Timothy, his son in the Gospel, he declared, "I will therefore that men pray everywhere, lifting up holy hands, without wrath and doubting." (I Timothy 2:8)

Prayer is instinctive. Men who have professed to doubt the existence of Deity in the midst of great battle or in a storm at sea have cried out to God when death seemed imminent. How much better to be in constant communion and fellowship with Him, a regenerated child of [illegible] making our desires and re[illegible] known unto Him, Who is our [illegible] assured that "like as a father [illegible] his children, so the Lord pitieth them that fear Him." (Psalms

[illegible] Fellowship Association

## Full Time Drainage Engineer To Be Hired

Employment of a full time engineer to direct the Jefferson County surface water drainage program was approved Tuesday at a conference with County Judge B. C. Van Arsdale and officials of the Metropolitan Sewer District and the County.

Although he has a man in mind for the job, Van Arsdale declined to identify him. His expenses would come from the $75,000 drainage fund allocated by Fiscal Court for the 1957-58 fiscal year.

The drainage program is still in the planning stage, it was said, but has reached the stage that a fulltime engineer is necessary to pull together various parts of the program.

Fiscal Court has established itself as a surface water drainage district so that it can legally spend money for drainage relief. Approximately $300,000 already has been expanded.

## TB On Increase In State, Report Says

Tuberculosis in Kentucky is again on the upswing.

A report from the Kentucky Tuberculosis Association for the first half of 1957 shows the number of new cases of active TB discovered in the state to be running close to seven per cent higher than last year.

This bears out an earlier report in March from the state TB association which showed a case increase of about 10 per cent for the first quarter of this year.

According to the report, 931 new cases of active tuberculosis were reported to the State Department of Health during the first six months of 1957, 53 more than the 878 found during the same period in 1956.

Kentucky has the third highest state TB case rate in the nation with about 12,000 of its citizens suffering from the disease. About 5,000 of these are yet undiscovered.

## 6-Month Mishap Toll Reaches 47 In County

A total of 47 persons lost their lives in Jefferson County outside Louisville during the first six months of 1957, according to the monthly report of Estel Hack, executive vice president of the Louisville Safety Council, released this week.

The figure compares with 39 and 40 for the same periods in 1956 and 1955, respectively. This year's fatalities were attributed to the following: [illegible] other public, seven; domestic, seven, and occupational, four.

### FERN CREEK COMMUNTY WOMAN'S CLUB

The president of the Fern Creek Community Woman's Club attended the dedication of the University of Louisville library last week.

Mrs. O. LaVerne Bundy, with Mrs. Harley Roman as her guest, was present for the dedication ceremonies after which they toured the various rooms of the library.

Mrs. Bundy felt her invitation to the dedication was timely. Her club has announced the theme of their programs for the coming year. They are to be Cultural and Educational facilities of Louisville.

The Craft department met at the home of Mrs. J. D. Maultsby Tuesday night, July 23.

Mrs. Maultsby, the craft chairman, has the members working on table prizes for the September Card PParty. The variety of prizes and the quality of workmanship will be pleasing to the winners, Mrs. R. B. Gilpert, club publicity chairman, said.

## Buechel Woman's Club

An informal lawn party will be given at the home of Mrs. Fred O. Kleesattel, Buechel Bank Road, August 1 for members of the Buechel Woman's Club and their guests.

An afternoon of relaxation from 2:30 until 5 p.m. in Mrs. Kleesattel's garden and around the swimming pool will be offered. Tea will be served by the hostess and Mrs. Irma Bartman.

Mrs. Kleesattel is fine arts and music chairman of the club and Mrs. Bartman is ways and means chairman.

### FILM SHOWINGS

"The Magic Horse" and "The Fish and the Fisherman," Russian films with English dialogue and narrations, respectively, will be shown at 12:30 and 8 p.m. Tuesday, July 30, in the Natural Science Building, University of Louisville, as part of the third summer term film festival. "Tennessee's Partner," an American film, will be shown at the same hours Thursday, August 1. The showings are sponsored by the Department of Audio-Visual Education, Division of Adult Education.

Henry Clay and Humphrey Marshall fought their famous duel at the mouth of Silver Creek below Louisville, January 19, 1809.

## 40 AND 10 YEARS AGO

LOOKING BACK THROUGH THE JEFFERSONIAN FILES

Mr. and Mrs. C. S. Marshall, Jeffersontown, announced the engagement of their daughter, Miss Mildred Little Marshall, to Frank H. Straub, Doup's Point. An autumn wedding was planned.

George Lurding, 50, was confined to his home at Oak Grove with a right hip fracture and right arm injuries suffered when he was thrown from his wagon. The mule he was driving became frightened when a shaft broke and ran away. The wagon struck a utility pole and overturned, throwing Lurding to the ground.

The house and lot of R. W. Bergen Jeffersontown, was sold at auction to Dr. J. T. Martin, Louisville, for $2,375. Mrs. Bergan and daughter expected to join their husband and father in New Mexico. The Martin family was to move to Jeffersontown in the near future.

C. W. Anderson, 29, a frequent visitor in the Kenner Mills home at Dry Ridge, died in his residence in Logan County near Russellville.

Mr. and Mrs. Gerald Everbach, Bardstown Road, announced the birth of a son. He was named George Lewis. The mother formerly was Miss Geneva Alderson.

Names of 208 men in Jefferson County outside Louisville were drawn for possible induction into the Army under the Selective Service law. The county's quota was 280 while Louisville's was 775.

### 10 YEARS AGO

Thirty boys and girls were to represent the Buechel Playground at the county Olympic games at Valley. The list included:

Gene Scott, Denny Steinecker, Roger Hunn, Harvey Young, Joe Williamson, Frank Busse, Joe Robertson, Tommy Jansing, Dudey Hoffman, Albert Gutterman, William Chilton, Jack Wilhelmni, Teddy Lee, John Bickel, George Martin, Frank Williams, Theodore Bickel.

Corrine Watts, Mary Roserson, Lois Thomas, Rosemary Birchler, Betty Wehrley, Carolyn Wright, Betty Gutterman, Norma Beckley, Carol Moore, Marianne Reed, Geradine Moore, Martha Spraggs, Virginia Thomas and Elmira Cline.

Orell Overman, minister of the Lexington Church of Christ, was announced as the speaker at a revival meeting August 3-17 at the Fisherville Church of Christ. A vacation Bible School was to be held in connection with the revival. Mrs. Overman was to assist.

Mrs. Pearl Nufer, 70, past president of both county and state Homemakers Clubs, died in her home at Valley station. Mrs. Nufer also had been active in P.-T.A. work.

Formation of the Falls City 4-H Rabbit Club under the guidance of Associate County Agent H. C. Brown was announced. The club was sponsored by the Falls City Rabbit and Cavey Association.

Offcers selected at a meeting in the home of Jack Stewart, Shively, were Don Smith, president; Jack Stewart, vice president; Reid Smith, secretary; Russell Duffey, reporter, and Donald Brewer, song leader.

The Southern Bell Telephone and Telegraph Company announced increases in monthly rates to become effective August 1. In most cases, the increases were 25 cents a month on local exchange service.

## LOCAL HAPPENINGS

(Continued from page 1)

Seaman James T. Elder is spending a leave with his parents, Mr. and Mrs. James Elder, Rehl Road. He is stationed at the U.S. Navy's submarine base at New London, Conn.

Mr. and Mrs. E. B. Lovett had as their guests last week-end Mr. and Mrs. E. R. Lewis and Mr. and Mrs. R. L. Lewis and son, Gary Wayne, Springfield, Ohio.

David Racel, son of Mr. and Mrs. Arthur W. Racel, Watterson Trail, a student at the University of Kentucky, will attend the Lambda Chi Alpha Fraternity's management seminar at Ball State Teachers College, Muncie, Ind., beginning August 25. Three hundred undergraduate members from the United States and Canada are expected to attend the six-day biennial seminar.

Guests over the week-end in the home of Mrs. L. T. Wright Maple Road, were her daughter, Mrs. R. G. Shelton, and children, Paxton, Ill., and Mr. and Mrs. Douglas Bright and children, Campbellsville, Ky. They came to attend the homecoming at the Jeffersontown Baptist Church.

Mr. and Mrs. R. C. Smith and daughters, Misses Mary Ellen and Julia Smith and granddaughter, Miss Betsy Sue Smith, have just returned from a motor trip around the Great Lakes region. They visited points of interest in Michigan and spent several days at Wisconsin Dells, Wis.

The Elmo Peaks, 3125 Lynnwood Way, have another daughter. Deborah Sue, weighing 9½ pounds checked in July 6 at St. Joseph Infirmary. The Peaks have three other daughters and a son.

A new resident in Jeffersontown, at 10618 Park Avenue, is Gary Lynn Collings, son of Mr. and Mrs. Benjamin F. Collings. The husky young man, weighing 8 pounds and 5 ounces, was born July 9 in Kentucky Baptist Hospital.

Mrs. May E. Seitz, Hopewell Road, for many years a correspondent for The Jeffersonian, is critically ill in St. Joseph Infirmary. She was taken to the infirmary last Friday.

## Highway Department Merges Area Offices

The new area office of the State Highway Department is now situated at Bardstown Road and Six Mile Lane, Buechel, in a building formerly used as a school.

W. F. Knarr, area engineer, said the move was taken to centralize offices that were previously scattered. The new headquarters also contains the rights-of-way office formerly at 4502 Poplar Level Road.

Offices of J. P. Marshall, assistant district engineer in charge of maintenance, and R. O. Surgenor, assistant district engineer for traffic, will remain on the Indiana side of the Clark Memorial Bridge. They operate as a substation of the Elizabethtown district office.

USE THE CLASSIFIED ADS— FOR QUICK RESULTS

## Clark News

By Mrs. Owen Tapp

Mr. and Mrs. James Stout, Seatonville, spent last Saturday evening with Mr. and Mrs. F. L. Tapp and family.

Mrs. Owen Tapp, Sr., spent Saturday with her son, Mr. George Tapp, and family at Brownsboro.

Mr. and Mrs. F. L. Tapp and family spent last Sunday afternoon with Mr. and Mrs. J. W. Kaufman at Fern Creek.

Mr. and Mrs. Silgrass's daughter and family, Chicago, Ill., are spending a week with them.

Mr. and Mrs. Owen Tapp spent Friday afternoon with their son, Mr. Owen Tapp, Jr., and Mrs. Tapp at Crestwood.

Mr. and Mrs. F. L. Tapp and family spent this past Sunday afternoon with Mr. and Mrs. Elmer Lester and family near Buechel.

Mrs. James Pound and sister, Mary, and Miss Helen Lamaster attended a meeting at Winchester K.B.C. College Friday night.

Mrs. Bessie Lamaster and daughter, Helen, Jeffersontown, spent Friday night with Mr. and Mrs. John Pound.

## 1,200 Baptist Men Expected At Central Area Rally Monday

Twelve hundred Baptist men are expected to attend a central Kentucky regional Baptist Brotherhood rally at St. Matthews Baptist Church Monday night.

Glenn L. Archer, Washington, D.C., will be the principal speaker. Archer is executive director of P.O.A.U. (Protestants and Others United for the Separation of Church and State).

Sponsoring the event is the Brotherhood Department of the Kentucky Baptist Executive Board. The Rev. L. E. Coleman, Middletown, state brotherhood secretary, will preside. The purpose of the rally is to set up a regional Baptist Brotherhood organization. Regional officers will be elected.

Starting time will be 7:30 p.m. Dr. Forrest H. Heeren, dean of the School of Church Music, Southern Baptist Theological Seminary, will direct singing. A preliminary message on "Men of Tomorrow" will be delivered by J. C. Ballew, Louisville, Kentucky Baptist Royal Ambassador secretary.

Others on the program will be the Rev. John Hammatt, LaGrange; Dr. Don Chatham, Shelbyville; Chester Igleheart, Louisville; and Chester Redmon, Vine Grove. A men's quartet from Sulphur Fork Baptist Association will sing. Dr. V. Bradford Curry, pastor of Shively Baptist Church, will introduce the principal speaker.

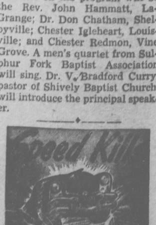

filmed as received



# USE THE CLASSIFIED FOR RESULTS

BUY SELL LOAN RENT TRADE

## MISCELLANEOUS FOR SALE

BOTTLE gas ranges, used ranges, all types; also new ranges, Caloric and Tappan, also bottle gas. Patronize your local dealer, Kengas, Inc., Jeffersontown 5452 and 5453. 44-tf

CREOSOTE poles for barns, any length; fence posts; also lumber; all pressure treated. TWinbrook 3-3547. 37-tf

SQUABS, alive or dressed, Bluegrass Pigeon Farm, Taylorsville Road east of Jeffersontown, phone Jeffersontown 5-5543. 38-tf

BUILDING materials, new and used, all kinds; new sheet rock, 4x8x3/8-inch, $1.40; field tile 10c, chimney blocks, 8x8, 75c; flag stone 25c sq. ft.; flue linings, 8x8, $1; sewer pipe, 4-inch, 50c. Williams Wrecking Service, Old Mt. Washington Road, Fern Creek 3-5793. 2-tf

STARK Bros., fruit trees, shrubs, vines, roses and ornamentals; order now. Glen Severance, Jeffersontown 5-2338. 6-tf

ELECTRIC range, Hotpoint pushbutton, 2-oven deluxe with automatic control, excellent condition, TWinbrook 5-2579. 10-3

TRACTOR, V.A.C. Case and four implements, excellent condition; 1-row corn picker; rubber tire 40-bushel wagon, acetylene welder. Hugh Ross, Jeffersontown 5090. 10-3

LUMBER, used, clean; large selection 2x4, 2x8, flooring sheathing, doors, windows. Jeffersontown 5-2429. 10-3

CHEVROLET, 1955 hardtop, A-1 shape, radio, heater and good tires, low mileage; 1956 Chevrolet A-1 shape, radio and heater, power pack motor, power glide, also low mileage. Jeffersontown 5-2448. 10-3

LUMBER, used, about 7,000 feet, 2x4s, sheathing and flooring, $40 per 1,000. Fern Creek 3-5395. 11-3

CHEVROLET, 1950, radio and heater. Okolona 9-3806. 11-1

MOTORCYCLE, Harley-Davidson, 1951 model, 74 cubic inches, overhead valves, with spot lights and saddle bags, excellent condition, any reasonable offer accepted. Fern Creek 3-8771. 12-2

TANK, used 2,000-gallon underground, heavy. Jeffersontown 5864. 11-3

PEACHES, delicious freestone. Peachland, two miles east of Jeffersontown, Taylorsville Road, Highway 155. Jeffersontown 5-2506. 11-6

OIL floor furnace with 250-gallon tank, $45. EMerson 6-1676. 11-3

MALLARD domestic ducks, about half grown, 75c each. Arthur Tarrence, Billtown Road, Jeffersontown 5-2377. 11-3

HEAVY wire cages, 37; some 30x30, some 36x36, with drop pans. TWinbrook 6-0081. 12-3

TIMBER, poplar, cedar, ash, walnut. Harris Farm off Rehl Road. Jeffersontown 5-2042. 12-3

## LIVESTOCK FOR SALE

COWS and heifers, Hereford, good grade cattle, calves by side, others soon. Fern Creek 3-5704. 10-3

GERMAN Shepherd pups, four, champion blood line; or trade. CAstle 8-1913. 11-3

POLLED Hereford bull, registered; also cow with heifer calf. Chestnut 5-8098 after 6 P.M. 11-3

GOOD milk cows, four. Elmer Schlenker, Old Heady Road and Shenks Branch, Jeffersontown 5-2398. 12-3

COWS, three young milk, with white face calves by side. Fern Creek 3-7310. 12-3

BOAR, ten months old Hampshire. Jeffersontown 5-2539. 12-1

SOW and seven shoats, purebred Duroc. Seatonville Road and Echo Trail. Fern Creek 3031. S. McGruder, after 4 P.M. 12-3

PIGS, 20. James W. Burks, Brentlinger Lane, Fern Creek 3922. 12-1

## SERVICES OFFERED

DIRT, top and fill, for sale, basement digging, back filling, grading. Frank Crenshaw. Jeffersontown. 5-5176. 21-tf

TELEVISION service, day and night, home calls $2.50; service on all makes; work guaranteed. Fern Creek 3-5462. 28-tf

GENERAL hauling, all kinds livestock; contact me for Federal fertilizers. Victor Snider, Fisherville, phone Jeffersontown 5807. 44-tf

PLASTERING, new and patch work, stuccoing; free estimates; work guaranteed. Call Jeffersontown 5841. 30-tf

UPHOLSTERING; re-cover and re-style your present living room furniture; large selection of fabrics; custom work and guaranteed. Craft, Okolona 9-7092. 27-tf

CARE for children in my home while parents work, Jeffersontown 5-2994. 10-3

WATER hauling, courteous service. John Franconia & Sons, Jeffersontown. Phone 5-2218. 46-tf.

PAPER hanging and painting, first class work, references. Mr. Spencer, Highland 7044. 36-tf

WHAT HAVE YOU TO SELL ! USE CLASSIFIED ADS PHONE: 5-5143

## CLASSIFIED RATES ONE TIME .. 75c

• Classified advertising is figured at the rate of 5c per word, and no ad will be taken less than 75c. The same ad (no change) will be run three times for price of two.

## SERVICES OFFERED

HEIM & Anderson, complete home service; alterations and remodeling; paper hanging, painting; carpenter repair, room additions. Jeffersontown 5-2026. 29-tf

TRACTOR work of all kinds, grading; plowing; also hauling. John H. Robinson, Jeffersontown 5423. 40-tf

LOTS, mowed in Jeffersontown area, special prices for groups. William Heintzman, Jeffersontown 5-2664. 3-tf

WATER delivery, county-wide prompt, courteous service. Suburban Water Co., MElrose 7-3402. 32-tf

ROOF repairing of all types; interior and exterior painting; free estimates, all work guaranteed. Willis Brothers, 911 Goss Avenue, MElrose 7-7268. 26-tf

CISTERNS cleaned and repaired, basements pumped. Jeffersontown 5-5168. 9tf

GARBAGE pick up, weekly, prompt and courteous service, reasonable rates. Suburban Sanitation. Fern Creek 3-5467. 43-tf

GREASE trap, and septic tank cleaning lateral lines opened, basements, pumped and rock hauling, reasonable. Fern Creek 3-5467. 1-tf

WROUGHT iron, custom railing and columns reduced; get my bid before you buy. Call CHestnut 5-8570. 5-tf

HAULING—crushed stone, sand, gravel, dirt, free estimates. Frank Crenshaw, Jeffersontown 5-5176; Bud Butler, 5892. 33-tf

REMODELING and repair work of all types; new homes built; free estimates. Jeffersontown 5-2738. 36-tf

BABY sitting, in my home, five days a week. Jeffersontown 5-2958. 12-1

## WANTED

YOUNG MEN — for a satisfying career and increased income learn Electronics — Radio and Television Servicing — Day and Night Classes — Accredited by State Department of Education and approved for Veterans' training.
LOUISVILLE RADIO SCHOOL
Hancock and Broadway
Phone JUniper 3-3328. 17-tf

TOP soil, will buy from loader or in field. CHestnut 5-5861. 11-tf

RACKS, cattle, for ½-ton G.M.C. or Chevrolet. H. P. Logsdon, Fisherville, Ky. 12-3

## SEEDS & PLANTS FOR SALE

SEED potatoes, Kennebeck and Irish cobblers. Fred Stutzenberger, TWinbrook 7-2266. 11-3

SCOTCH kale seed, $1.50 per pound. Frank Brohm, Six Mile Lane and Kirby Road, Jeffersontown 5-5175. 10-3

## FOR RENT

3-BEDROOM brick, G-E and Ford area, 22x30 combination garage and recreation room, landscaped and driveway, $125 month. Okolona 9-7392. 44-tf

NICE 3-room house on good country road near Eastwood. water in kitchen. CHestnut 5-4394. 11-3

APARTMENT, second floor, Jeffersontown. T. T. Carwardine, Jeffersontown 5-5114. 11-3

## REAL ESTATE FOR SALE

LOT, 415x250 feet, sell by lots or as whole, Thixton Lane, J. G. Hicks, Fern Creek 3-7715. 11-3

## WANTED TO BUY

TREES, maple and oak, 4 to 10 inches in diameter, full tops, good shape, for transplanting. Cherokee Tree Expert Company, Fern Creek 3397. 30-tf

## LOST

PURSE, lady's pink leather, vicinity Taylorsville and Hopewell Roads, Monday; contained wallet, papers and personal items. Return to Margaret Ernspiker, Jeffersontown 5-2043. Reward. 12-1

HOUND, black and tan, July 12, off Mt. Washington Road; liberal reward. Okolona 9-9204. 12-3

COLLIE, large black female, brown head, white cuff around neck; vicinity Back Run Road. E. E. Wigginton, Fern Creek 3-7746. 12-3

## Amusement Guide

FISH FRY Pennsylvania Run Cemetery, Saturday, July 27, at the cemetery on Penn Run Road, 2 blocks off Applegate Lane. Will be ready to serve you by 4 P.M. Plenty of parking space. The Trustees. 10-3

## WELL DRILLING

ALBERT SHACKLETTE
Phone 5645 Jeffersontown, Ky.

## LODGE NOTICES

Jeffersontown Lodge No. 774 F. & A. M., will meet in stated communication Saturday, July 27, at 8 P.M. in the Masonic Temple, in Jeffersontown.

Members expected and visiting brethren invited.

E. S. KELTNER, Master
E. WARD JEAN, Secretary

## POSTED NOTICE

The public is hereby notified that the undersigned property holders have "posted" their premises and that no hunting or unauthorized trespassing is allowed, under penalty of prosecution.

SWEENY RANCH
VIRGIL RHEA FARM
CANE RUN RANCH
(Old Frank Hill Farm)
P. W. CARPENTER
R. P. KING
HATTYE M. DAVIS
DR. E. E. WATSON
CLAUDE H. CAMPBELL
LOTTA VIEW FARM
JOSEPH D. PUCKETT
LE CLARA FARMS
GUS DATTILO
JOHN THOMAS
ROBERT DOYLE
ALFRED KNAPP
GEORGE CONN
R. W. SCHOOLING
CLAUDE MARKWELL
DR. ORVILLE MILLER.
L. A. FREDERICK
JULIUS ROSENBERGER
Old Heady and Dry Ridge Rd.
MARVIN TRUAX
T. E. MORRISON & SON
REES H. DICKSON
"Reesland"
G. H. WOLFLIN
J. W. HUME, JR.

DIAMONDS-WATCHES-JEWELRY
Chas. O. Schneider Jeweler
WATCH & JEWELRY REPAIRING A SPECIALTY
112 W. MARKET ST. LOUISVILLE KY.

## FOR JUST $10

You can stop soot, insects, dead birds, leaves and other trash from entering your cistern. Install one of our cistern filters and your water will be "fit to drink." Guaranteed or money refunded. For more details call Jeffersontown 5-5168.

## GUNDERSON Electric Company

Licensed Contractor

COMMERCIAL RESIDENTIAL WIRING

- Free Estimates
- Quick Service
- All work guaranteed

Phone Fern Creek 3-5622

## WATER DELIVERY

Courteous and Efficient Service

CALL JEFFERSONTOWN 5-2218
John Franconia

## INSURANCE!

FIRE —:— TORNADO LIGHTNING

W. B. HELT
Phone 5-5245
Jeffersontown Kentucky

## INSURANCE SPECIALIST

- Fire, Windstorm, Automobile, Plate Glass, Burglary, Etc.
- 46 years without a litigated loss.

Lawrence T. Miller
Phone 5418, Jeffersontown

BUYING OR SELLING
## REAL ESTATE

demands Courteous, Efficient Ethical Services

## WIGGINTON AND SNYDER

REALTORS

DEAL WITH A "REALTOR"

4020 TAYLORSVILLE RD.

Suburban Specialists
Real Estate & Insurance
Office: GL. 8-5361
Nites: Jeffersontown 5-5150

"Sight Is Precious—Guard It Well"

## Buechel Optical Co.

4506 Bardstown Road

OPEN EVENINGS FOR COMPLETE OPTICAL SERVICE

Hours: Mon. thru Friday 9:30 A.M. to 8:30 P.M.
Saturday 10 A.M. to 4 P.M. and by Appointment
Phone Fern Creek 3-5815

## FEED

- Poultry Supplies
- Fertilizer
- Field Seeds

FLOORE'S FEED STORE

We Deliver J'Town 5-5138

## F. A. KORFHAGE

INSURANCE AGENCY

ALL LINES OF INSURANCE

FERN CREEK 3000
Ferndale Road, Fern Creek

## WATER DELIVERY

County-Wide Prompt Service

Suburban Water Co.

— CALL —
MELROSE 7-3402

## DENTIST DR. FRANKEL

632 S. 4th St.

OFFICE HOURS
Mon., Wed., Fri., 8 A.M. to 5 P.M.
Tues., Thurs., Sat., 8 A.M. to 6 P.M.

## EPSTEIN

IRON AND METAL CO.

RAGS — SCRAP IRON AND METALS
Also Rubber Inner Tubes

Closed Saturdays
Open Sundays 8 to 12 A.M.

410 EAST MAIN STREET
JU. 4-0459—Louisville

## H. BOSSE & SON

FUNERAL HOME

1356 ELLISON AVENUE
At Barret — HI. 4348

Hardinsburg in Breckinridge County came into existence in 1780 as a fort built by William Hardin, soldier and frontiersman, known to the Indians as "Big Bill."

## Quarterly Report

The law requires the Fiscal Court of Jefferson County to publish in a newspaper of general circulation, in the months of JANUARY, APRIL, JULY, and OCTOBER, a statement of the financial condition of the County and a list of claims, to whom allowed, during the preceding three months.

This report is for the fourth quarter of the Fiscal Year, which includes the months of APRIL, MAY and JUNE, 1957.

### FINANCIAL STATEMENT

ASSETS

| | |
|---|---|
| Available Cash | $ 388,278.92 |
| Supplies Inventories | 2.327.19 |
| Accounts Receivable | 6,979.24 |
| U. S. Treasury Notes | 700,375.00 |
| Anticipated Income Receivable | 194,921.29 |
| TOTAL ASSETS | $1,292.881.64 |

RESERVES — LIABILITIES

| | |
|---|---|
| Building Reserve | $ 2,745.71 |
| Insurance Reserve | 126,581.49 |
| Jefferson County Memorial Forest Fund | 100,00 |
| Forest Reserve | 23,584.91 |
| Crafts Fund | 53.33 |
| Unclaimed Wages | 338.34 |
| Unencumbered Balane of Appropriations | 729,170.25 |
| Accounts Payable | 130,404.71 |
| Anticipated Income Over-realized | 279,902.90 |
| TOTAL LIABILITIES | $1,292,881.64 |

| NAME | AMOUNT |
|---|---|
| A-C Brake Co. | $ 128.33 |
| A. & P. Food Stores | 1,272.94 |
| Ace Business Machines | 190.00 |
| Addressograph-Multigraph Sales Corporation | 194.59 |
| Advance Foto-Plate Co. | 98.46 |
| Aetna Oil Co. | 1.75 |
| Agricultural Ext. Div. of University of Kentucky | 5,100.00 |
| Albers Super Market | 45.00 |
| Allbrite Venetian Blind. Inc. | 8.17 |
| Maxwell Allen-Inv. Brueau | 50.60 |
| Alemite Co. of Ohio Valley | 58.09 |
| Allied Tools & Supply Co. | 8.70 |
| American Builders Supply | 10.70 |
| American Bitumuls & Asphalt Co. | 3,313.40 |
| American Law Book Co. | 20.00 |
| American Red Cross | 68.16 |
| Amstan Supply Division American Rad. | 164.33 |
| W. H. Anderson Co. | 152.90 |
| Anita Spring Water Co. | 44.65 |
| Arcadia Market | 20.00 |
| Arctic Ice Co. | 134.16 |
| John O. Arnold Comm. | 15.00 |
| Asplundh Tree Expert Co. | 449.40 |
| Atlas Plater & Supply Co. | 25.20 |
| Auburndale Garage | 10.90 |
| Auto Glass & Upholstery Co. | 10.17 |
| Auto truck Alignment Service | 76.67 |
| Automotive Supplies Co. | 0 |
| Automotive Voting Mach. Corp. | 4,732.52 |
| B. & C. Super Market | 327.00 |
| Nat Bailen Roofing Co. | 3,121.34 |
| Ballards IGA Market | 67.00 |
| Ballou Grocery | 10.00 |
| Banks-Baldwin Law Pub. Co. | 335.25 |
| Mark Beauchamp | 250.00 |
| Belknap Hardware & Manufacturing Co. | 1,143.75 |
| Richard F. and Susie Belshoff | 800.00 |
| Matthew Bender & Co., Inc. | 26.50 |
| Cesare Bertoli Co. | 55.00 |
| Best Stamp & Seal Co. | 182.80 |
| Better Window Cleaning Co. | 675.00 |
| Black Mud Volunteer Fire Department | 450.00 |
| Blatz Paint Co. | 2,640.26 |
| Mamie Blessitt | 30.00 |
| Bluegrass Pipe & Culvert Co. | 1,062.43 |
| Bobbs Merrill Co., Inc. | 33.75 |
| Bogie Equipment Co. | 1,494.19 |
| Boland Maloney Lumber Co. | 483.89 |
| Bond Bros. | 2,055.00 |
| L. P. Book, Realtor | 50.00 |
| Book Publishing Co. | 262.00 |
| Daniel B. Boone | 200.00 |
| Robert F. and Margaret Botkin | 1.000.00 |
| Brandeis Machinery & Supply Co. | 33,314.60 |
| Mrs. Viola Bratcher | 30.00 |
| Breaux Ballard Co. | 372.27 |
| Bridges Smith Co. | 89.78 |
| Broadway Chevrolet Co. | 140.11 |
| Broadway Rubber Corp. | 32.55 |
| Dr. S. J. Brownstein | 30.00 |
| Robert R Bruce | 50.00 |
| William Bryan | 30.00 |
| Lewis G. Bryant | 30.00 |
| Bryant-Tinsley Co. | 3.17 |
| Buechel Big 3 Gas Co. | 17.50 |
| Buechel Volunteer Fire Department | 3,950.00 |
| Bureau of National Affairs | 87.50 |
| Hallie Burns | 20.00 |
| Burroughs Corp. | 1.80 |
| Elbert Buster | 30.00 |
| Byerly Motors | 114.77 |
| George Byers Sons | 69.25 |
| Callaghan & Co. | 30.00 |
| Dave L. Calbert | 2,250.00 |
| Campbells Market | 47.00 |
| Camp Taylor Volunteer Fire Department | 450.00 |
| Carbone Corp. | 88.68 |
| John R. Carpenter | 35.00 |
| Carrell Rogers Co. | 254.55 |
| Catholic School Board | 1.75 |
| Central Battery Co. | 195.08 |
| Central Paint & Roofing Co. | 388.00 |
| Charlies Wrecker & Towing Service | 18.00 |
| Cherokee Sanitary Milk Co. | 74.56 |
| Clerk of Circuit Court, Danville, Ill. | 10.00 |
| Coleman Map Co. | 16.32 |
| Columbia Law Review | 7.50 |
| Colyers Bottled Gas Co. | 8.00 |
| Commerce Clearing House, Inc. | 380.00 |
| Community Shop Towel Service | 25.80 |
| Thurston Cooke Ford | 3,702.79 |
| Courier-Journal & Louisville Times | 705.76 |
| Dr. Thomas J. Crice | 860.00 |
| Cunningham Motorcycle Co. | 766.10 |
| Currie Sound System | 25.00 |
| Phil Dattilo Produce Co. | 31.30 |
| Jack Dayton & Sons | 27.22 |
| C. F. Dearing | 37.50 |
| Dehler Bros. Co. | 66.56 |
| George Dehler, Jr., & Co. | 55.71 |
| Division Food Stores | 57.00 |
| Dixie Launderers | 276.02 |
| Dixie Suburban Volunteer Fire Department | 450.00 |
| Dolbey & Co. | 10.00 |
| Dolbey, Lane & Warwick, Inc. | 53.05 |
| R. L. Doyle | 696.00 |
| Estelle Dusenberry | 94.00 |
| Eastwood Volunteer Fire Department | 450.00 |
| George J. Ecker & Son | 23.50 |
| William C. Edrington | 455.00 |
| Electric Blue Print & Supply Co. | 225.88 |
| Ellingsworth Auto Electric Co. | 342.51 |
| Elliott Addressing Machine Co. | 23.80 |
| Paul K. Elmore | 65.00 |
| Emergency Relief | 3.660.65 |
| Ewald Spring & Radiator Co. | 61.90 |
| Oscar Ewing, Inc. | 38.95 |
| Ewing-Von Allmen Dairy Co. | 752.98 |
| Fairdale Big 3 Gas Co. | 17.50 |
| Fairdale Hardware Co. | 7.18 |
| Fairdale Super Market | 95.00 |
| Fairdale Volunteer Fire Department | 450.00 |
| Falls City Pontiac Co. | 71.77 |
| Falls City Stone Co. | 2,433.32 |
| Charles P. Farnsley | 950.00 |
| Charles W. Ferguson | 15.00 |
| Fern Creek Volunteer Fire Department | 450.00 |
| Fetter Blueprint Co. | 20.34 |
| George G. Fetter Co. | 2.60 |
| Fiberglass Contracting & Supply Division | 20.90 |
| Robert A. Fihe | 250.00 |
| Floore Bros. Coal Co. | 25.00 |
| Fluhrs Garage | 117.05 |
| Food Basket, Inc. | 228.00 |
| Mose Franck, Inc. | 14.00 |
| Franks Market | 79.31 |
| The Frey Planning Mill Co. | 22.40 |
| William Friedlander | 45.00 |
| Arthur Frelmer Louisville | 32.00 |
| Frelton Conway & Co. | 61.22 |
| Dr. Frank M. Gaines, Jr. | 50.00 |
| Gann Law Books | 20.00 |
| Mrs. Bessie Gardner | 20.00 |
| W. D. Gatchel & Sons, Inc. | 43.94 |
| Gateway Super Market | 10.00 |
| Gentry Brace Shop | 75.00 |
| D. L. Gilbert | 101.30 |
| Howard T. Gilmore | 30.00 |
| Girdler Motors, Inc. | 7,793.36 |
| The Glidden Co. | 1.43 |
| The B. F. Goodrich Co. | 839.30 |
| Grand Avenue Dairy | 35.46 |
| Graybar Electric Co., Inc. | 11.90 |
| The Grieb Printing Co. | 3.441.40 |
| T. L. Griffin | 3.00 |
| Grocers Baking Co. | 94.55 |
| Louise Hack | 12.00 |
| The Haloid Co. | 29.18 |
| Hall Seed Co. | 1.80 |
| Mampton Cross Co. | 89.85 |
| Mannnah Motors, Inc. | .90 |
| The Hairison Co. | 26.00 |
| Harrods Creek Volunteer Fire Department | 2,350.00 |
| Wilbur D. and Ordell Haunz | 975.00 |
| Hausman Motor Co. | 81.27 |
| Evelyn Hawkins | 120.00 |
| Albert Hayes | 100.00 |
| Bernice Hayes | 28.00 |
| Joe H. Hayes Electric Co. | 1,623.00 |
| John M. Hennessy — Circuit Clerk | 58.95 |
| Robert and Dorothy C. Hensley | 31,427.25 |
| Katherine J. Hesse | 850.00 |
| Highland Co. | 15,749.28 |
| High View Volunteer Fire Department | 450.00 |
| Bruce Hoblitellz, Sheriff | 39,779.95 |
| D. Hogan | 17.00 |
| Holloway Ready Mix Co. | 14.87 |
| Hoosier Chick Store | 13.95 |
| Huber Gillette Sales, Inc. | 3,871.88 |
| Huffman Shell Service | 122.65 |
| Mary Adeline Hlusman | 5.00 |
| R. S. Hunt & Sons | 13.95 |
| Hurry-Up Broadway | 440.70 |
| Hygeian Chemical & Manufacturing Co. | 166.13 |
| Independent Laundry | 56.26 |
| Indiana University | 4.50 |
| Industrial Oxygen Co. | 82.39 |
| International Business Machines | 574.60 |
| Interstate Venetian Blind Manufacturing Co. | 1 .00 |
| C. F. Jasper & Sons | 388.05 |
| Jefferson County Board of Edcuation | 24,140.00 |
| Jefferson County Stone Co. | 4,950.00 |
| Jeffersonian | 3.567.50 |
| Jefferson Insurance Agency | 3,025.16 |
| Jefferson Meat Market | 74.70 |
| Jeffersontown Food Market | 30.00 |
| Jeffersontown Locker Plant | 11.00 |
| Jeffersontown Volunteer Fire Department | 450.00 |
| Jeffersontown Water & Sewerage Commission | 496.20 |
| Jobbers Supply Co. | 73.24 |
| Johnnys Food Market | 30.00 |
| Jones Apothecary, Inc. | 358.42 |
| Jones & Laughlin Steel Corp. | 16.09 |
| J. P. and Myrtle Karem | 1,000.00 |
| Kee Lox Manufactring Co. | 172.33 |
| Keller Grocery | 120.00 |
| Dr. Griffin C. Kelly | 720.00 |
| Kelly Cresswell Co. | 1,027.04 |
| Kennedy Realty Co. | 110.00 |
| Kentucky Bearings Service | 26.94 |
| Kentucky Concrete Pipe Co. | 775.37 |
| Kentucky Ignition Co. | 219.93 |
| Kentucky Metal Moulding | 11.52 |
| Kentucky Paper Box Co. | 397.80 |
| Kentucky Pen Shop | 2.25 |
| Kentucky Tent & Awning Co. | 51.60 |
| Kentucky Typewriter Co. | 2.50 |
| Mrs. Cecilia Kilkelly | 106.93 |
| T. A. Kincheloe | 3.40 |
| Bob Klass | 4.25 |
| Klein Bros. | 156.91 |
| Klempner Supply Co. | 10.45 |
| H. C. Korhage Co. | 16.10 |
| Kroger Co. | 724.71 |
| Kute Service Station | 8.00 |
| Laib Supply Co., Inc. | 137.88 |
| Lake Drealmand Volunteer Fire Department | 450.00 |
| W. P. Layne Petty Cash | 75.12 |
| John P. and Eliazbeth T. Lapsley | 850.00 |
| Roy Largen | 5.00 |
| William Largen | 115.00 |
| Lawyers Co-Op. Publishing Co. | 140.90 |
| Lawson & Stewart | 28.60 |
| Legislative Research Comm. | 65.00 |
| Leonard Brush & Woodenware Co., Inc. | 32.00 |
| Leos Market | 91.00 |
| George W. and Lydia K. Lewis | 200.00 |
| Levy Bros. | 138.70 |
| Jacob Levy & Bros. | 4.53 |
| Liberty Bank & Trust Co. | 11,837.55 |
| Limers IGA Market | 18.00 |
| Litho-Plate, Inc. | 58.57 |
| Thelma Long | 5.00 |
| Louisville Asphalt Co. | 248.63 |
| Louisville Blue Print & Supply Co. | 16.55 |
| Louisville Chemical Co. | 791.93 |
| Louisville Crushed Stone Co. | 3,631.24 |
| Louisville Free Public Library | 9,999.99 |
| Louisville Gas & Electric Co. | 14,495.86 |
| Louisville Grocery Co. | 361.95 |
| Louisville Linen Service | 388.85 |
| Louisville & Jefferson County Air Pollution | 7.100.0 |
| Louisville & Jefferson County Childrens Home | 144,125.00 |
| Louisville & Jefferson County Board of Health | 223,927.17 |
| Louisville & Jefferson County Planning & Zoning Comm. | 18,137.50 |
| Louisville Microfilms, Inc. | 1,672.15 |
| Louisville Motors | 395.99 |
| Louisville & Nashville Railroad Co. | 2,432.50 |
| Louisville Paper & Manufacturing Co., Inc. | 798.52 |
| Louisville Taxclab & Transfer Co. | 171.60 |
| Louisville Tin & Stove Co. | 6.27 |
| Louisville Safety Council | 500.00 |
| Louisville Sanitary Wipers Co. | 233.04 |
| Louisville Water Co. | 1,353.04 |
| Jerry Lucas Grocery | 48.00 |
| James T. Lynch | 11.76 |
| Lyndon Gluf Service | 5.00 |
| Lyndon Volunteer Fire Department | 450.00 |
| Markel Electric Co. | 8.00 |
| The George Marr Co. | 213.53 |
| Mrs. Laverne Marsh | 15.00 |
| Martindale-Hubbell, Inc. | 51.50 |
| Warren Mason | 48.00 |
| Mather Hardware & Supply Co. | 21.79 |
| Delfina and Sylvia Mattuisee | 3,200.00 |
| Ben McAuliffe Petty Cash | 16.20 |
| McDonald Bros. Service Station | 22.50 |
| Mrs. Jane McFerran | 1 33.80 |
| William J. and Rose S. McGuirk | 4,750.00 |
| William J. McLaughlin & Co. | 210.12 |
| McMahan Center Volunteer Fire Department | 450.00 |
| E. J. Meiman | 1.50 |
| Mellwood Dairy Inc. | 103.07 |
| Metropolitan Sewer District | 56.09 |
| William D. Meyer — Director of Finance | 38.699.84 |
| Michigan Law Review | 6.50 |
| Middletown Volunteer Fire Department | 450.00 |
| Middletown Water District | 32.80 |
| Jacob H. Miller | 30.00 |
| Minn. Mining & Mfg. Co. | 4,926.50 |
| Mitchell Grocery | 119.00 |
| Model Farms Dairy | 206.22 |
| Montgomery Chevrolet Co. | 922.14 |
| Betty Moody | 11.00 |
| Moores Grocery | 50.00 |
| Dr. Harry Moore | 140.00 |
| Joe T. Moore | 1,125.00 |
| Motors Parts Depot, Inc. | 913.80 |
| Edward Mudd | 30.00 |
| John E. and Elizabeth Mulligan | 750.00 |
| Municipal Housing Comm. | 209.42 |
| The Mruphy Elevator Co. | 883.00 |
| Mutual Meat Market & Grocery | 4.00 |
| The National Cash Register Co. | 235.00 |
| National Association of Claimants | 20.00 |
| Archie Neal | 76.50 |
| Neill-Lavielle Supply Co. | 131.74 |
| Harry and Marie Mueller Nelson | 8,000.00 |
| Malcolm Neville, Petty Cash | 9.66 |
| Albert W. Nufer | 66.00 |
| Nu-Home Products Co. | 91.20 |
| Mrs. Frances Oakes | 57.00 |
| Oates Flag & Novelty Co. | 59.27 |
| Albert C. and Myrtle Ochsner | 2,100.00 |
| O'Connor & Raque Co. | 7.50 |
| Edawrd Oehrle Coke & Coal Co. | 69.20 |
| Office Equipment Co. | 788.36 |
| Ohio Falls Oil Co. | 43.90 |
| Ohio Oil Co. | 20,203.63 |
| Ohio River Sand Co., Inc. | 38.57 |
| Okolona Big 3 Gas Co. | 17.50 |
| Okolona Volunteer Fire Department | 450.00 |
| Olson Bottled Gas Shop | 10.00 |
| Orkin Exterminating Co. | 88.00 |
| Overhead Door Co. of Ky. Inc. | 17.38 |
| Parkway Housing Comm. | 139.00 |
| George Parnson | 125.50 |
| Payroll Account— Bond Permium | 967.25 |
| Payroll Account— Doctors Claims | 1,066.75 |
| Payroll Account— Election Expense | 20,343.50 |
| Payroll Account— Mileage Allowance | 3,139.67 |
| PayrollAccount—Weekly | 142.775.77 |
| Payroll Account— Semi-monthly | 434,190.93 |
| Peacock & Enterprise Coal Co. | 103.03 |
| Pendergrass Chevrolet Co. | 13,834.77 |
| J. C. Penny Co., Inc. | 55.00 |
| C. Robert Peter, Sr. | 75.00 |
| Pioneers, Inc. | 4.00 |
| Mrs. Cordelia Pitts | 15.00 |
| Plainview Farms Dairy | 146.58 |
| Pleasure Ridge Volunteer Fire Departments | 900.00 |
| Plmubers Supply Co., Inc. | 82.42 |
| Andy Poh Machine Co. | 63.75 |
| Pohl Iron & Wire Works | 1.00 |
| Police Officers & Sheriffs Association | 4.00 |
| Porter Paint Co. | 15.65 |
| Prell Auto Electric | 715.52 |
| Premier Paper Co. | 251.46 |
| Prentice Hall, Inc. | 103.42 |
| Preston Street Road Water District | 30.94 |
| Prismo Safety Corp. | 1,248.10 |
| The Psychological Corp. | 33.45 |
| Queen City Paper Co. | 36.95 |
| James F. Queenan, County Clerk | 12,970.73 |
| Quick Tire & Rubber Co. | 551.44 |
| R-K Dist. Co. | 201.01 |
| Railway Express Agency | 2.08 |
| Rakutt Brush Works | 56.00 |
| Reid, Hospital Supply | 62.10 |
| Republic Powdered Metals | 55.00 |
| River Park Key Market | 10 00 |
| Walter Roach | 30.00 |
| John H. Robinson | 17.00 |
| Willia Robinson | 20.00 |
| E.H. Roederer | 2.335.75 |
| Rohleders Gas and Electric Center | 9.50 |
| Charles Rosenheim Co. | 14.61 |
| Rubins Grocery | 10.00 |
| Rudd Manufacturing Co. | 20.000 |
| St. Matthews Volunteer Fire Department | 450.00 |
| Eugene C. Scannell | 30.00 |
| Schaaf Auto Electric Co. | 85.96 |
| Herman A. Schildt & Co. | 5.85 |
| Alfred L. Schiller Hardware | 3.75 |
| Al J. Schneider Co., Inc. | 4,059.44 |
| Joseph D. Scholtz—Postmaster | 600.00 |
| Schuhmanns Click Clinic | 152.16 |
| Stanley Schultz & Co. | 56.30 |
| Sears Roebuck & Co. | 159.30 |
| Sewell Electronic Service | 68.00 |
| J. B. Shamburger Lumber Co. | 1,388.30 |
| Shipley Nursing Home | 55.00 |
| Shively Welding & Boiler Repair | 182.75 |
| Shoe Market | 33.03 |
| William J. Showalter | 4.30 |
| Silver Fleet Motor Expressway | 3.50 |
| Silvermans Department Store | 38.72 |
| Simms Super Service | 3.25 |
| Simplex Time Recorder Co. | 3.250 |
| Sinclair Refining Co. | 557.71 |
| Louise Skaggs | 30.00 |
| William T. Skaggs | 15.00 |
| Slade, Hipp & Melay, Inc. | 106.90 |
| Fillmore Slater | 20.00 |
| The Allen Smith Co. | 32.50 |
| Smith & Dugan | 281.00 |
| Smyrna Grocery | 6.98 |
| Ben Snyder Department Store | 44.26 |
| So-E-Z Products Co. | 266.20 |
| E. V. Sprowl & Friedlander | 661.44 |
| South Dixie Volunteer Fire Department | 450.00 |
| Southeastern PapPer Co. | 193.14 |
| Southern Bell Telephone & Telegraph Company | 10,609.55 |
| Southern Refrigeration Co. | 187.30 |
| Southern States Iron Roofing Co. | 5.27 |
| Southern Supply Co. | 7.65 |
| Southland Electric Supply Co. | 1,254.23 |
| Southside Market No. 1 and 2 | 275.00 |
| Standard Atuo Co. | 168.40 |
| Standard Office Supply Co. | 144.81 |
| Standard Oil Co. | 611.18 |
| Standard Typewriter & Supply Co. | 130.75 |
| State Electric Inspection Bureau | 8,487.16 |
| Stearns Coal Co. | 8.96 |
| Steidle Chemical Co. | 59.44 |
| Samuel Steinfeld | 950.00 |
| Stengel Transfer Line | 7,433.00 |
| Epp Stichs Garage | 3.50 |
| William Stockhoff & Sons | 9.17 |
| C. H. Stoelting Co. | 15.19 |
| Stratton & Terrstegge Co. | 7.99 |
| Billie Sturgeon | 30.00 |
| Suburban Oil Co. | 16.80 |
| Surburban Sanitation Co. | 3.50 |
| Silluivan Screen Print Co. | 25.00 |
| Summers-Herrmann | 5,233.71 |
| Summers-Herrmann Tractor & Implement Co. | 182.14 |
| Superintendent of Documents | 15.00 |
| Tafel Electric & Supply Co. | 39.03 |
| Otho Tapp & Sons | 7,161.04 |
| Bertha Taylor | 20.00 |
| Mrs. Dorothy Tedrow | 7.50 |
| The Tenacity Manufacturing Co. | 769.45 |
| Edward Thirlwell | 30.00 |
| Thompson Grocery | 8.00 |
| James E. Tierney | 6.675.00 |
| Todd County, Inc. | 17.75 |
| Tonys Towing & Wrecker Service | 14.00 |
| U.S. Pencil Co., Inc. | 50.09 |
| Underwood Corp. | 2,851.53 |
| United Ttilors | 1,187.40 |
| Universal Car Co. | 459..52 |
| Virginia Law Review Assn. | 12.50 |
| Mortimer Viser | 250.00 |
| William G. Wabnitz Sign Co. | 66.00 |
| Wagner & Potts Co. | 3,752.13 |
| Andrew Walden | 25.00 |
| Emil Walther | 6.00 |
| Walnut Grove Dairy Co. | 10.26 |
| Emmett C. Watson Co., Inc. | 502.00 |
| James A. Weakley | 112.50 |
| Weber Realty Co. | 100.00 |
| Dorothy Wehrley—Petty Cash | 107.02 |
| Welders Supply Co. | 60.82 |
| Wesbeckers Grocery | 40.00 |
| West Publishing Co. | 699.59 |
| Western Union | 9.05 |
| Whayne Supply Co. | 25.38 |
| Bessie White | 30.00 |
| Luther Williams Grocery | 72.00 |
| Joe Williamson | 10.00 |
| Williams Tractor Co., Inc. | 89.12 |
| E. J. Willis | 9.12 |
| Wilson Machinery & Supply Co. | 124.65 |
| Winn-Dixie Louisville, Inc. | 64.00 |
| Winter Paper Stock Co. | 24.00 |
| Mrs. Frank Witherspoon | 40.21 |
| Florian E. and Virginia Wood | 2,500.00 |
| Worthington Volunteer Fire Department | 450.00 |
| Yoder & Commons | 133.50 |
| E. Preston Young | 500.00 |
| F. H. Zimmerman | 30.00 |

I HEREBY CERTIFY THAT THE AMOUNTS OF THESE CLAIMS ARE CORRECT AND HAVE BEEN PAID.

C. F. DEARING,
Clerk, Jefferson County Fiscal Court.

A NEWS ITEM: Phone Jeffersontown 5-5143.

"FOR THOSE WHO CARE"
## McAFEE FUNERAL HOME

PRIVATE AMBULANCES
OXYGEN THERAPY EQUIPMENT

BUECHEL, KY. GLendale 8-1561—1562
MT. WASHINGTON, KY. Phone 34

Member Ky. Funeral Directors Burial Association

Ashland, home of Henry Clay at Lexington, was bought by the University of Kentucky in January, 1866.

## Ellis Park Races

JULY 31-SEP. 2 (inclusive)

8 RACES DAILY (9 SATURDAYS)

• Post Time: First Race 1:15 P.M., central standard time, 2:15 P.M. daylight saving time.

Rain or Shine—Free Parking

• Track located midway between Henderson, Ky., and Evansville, Ind., on U.S. Highway 41.

Operated By
DADE PARK JOCKEY CLUB
Incorporated

## UPTOWN

FRI. AND SAT. JULY 26-27
Jean Simmons-Paul Douglas
"THIS COULD BE THE NIGHT"
Walt Disney's
"SECRETS OF LIFE"

SUN. MON. TUES. JULY 28-29-30
Spencer Tracy-Katherine Hepburn
"DESK SET"
Virginia Bruce-John Carroll
"TWO GROOMS FOR A BRIDE"

WED. THRU SAT. JULY 31; AUG. 3
Jack Webb-Don Dubbins
"THE D.I."
— plus —
"DEEP ADVENTURE"

## VOGUE

1700 LEXINGTON ROAD

ON OUR NEW GIANT-SIZED PANORAMIC SCREEN

SATURDAY ONLY JULY 27
Jean Simmons-Paul Douglas
"THIS COULD BE THE NIGHT"
William Hopper-Joan Taylor
"TWENTY MILLION MILES TO EARTH"

MATINEE ONLY
SELECTED ... JULY 27
— plus —
Comedy and Cartoon Circus

SUN. MON. TUES. JULY 28-29-30
Mamie Van Doren-Lori Nelson
"UNTAMED YOUTH"
Walt Disney's
"SECRETS OF LIFE"

WED. THRU SAT. JULY 31; AUG. 3
James Stewart-Patricia Smith
"SPIRIT OF ST. LOUIS"
Walt Disney's
"CINDERELLA"

IT PAYS TO SAVE AT LINCOLN WHERE SAFETY HAS PAID FOR 43 YEARS

CURRENT DIVIDEND RATE 4% PER ANNUM with SAFETY

REGULAR SEMI-ANNUAL DIVIDENDS SINCE 1914

NO FEES—NO FINES

CONVENIENT DRIVE-IN AND SAVE-BY-MAIL SERVICES

LINCOLN Building & Loan ASSOCIATION
122 SOUTH FOURTH STREET
LOUISVILLE 2, KENTUCKY

TRULY AN EXTRAORDINARY COAL

LEATHERWOOD COAL

## FILL UP NOW!

• Your neighbor heats with our dependable Leatherwood Coal. He likes it because of less ash, high heat value, ease of firing and regulation, its cleanliness and economy. Fill up your bin now!

ORDER YOUR FERTILIZER NOW

Buechel Produce Exchange
INCORPORATED
GLendale 8-1841 Buechel, Ky.

## High View News

By Mrs. Joe Baete

All the folks from High View who attended Winchester Camp were back last Sunday and report another good week in Bible teaching. Bro. Schreiner's subject Sunday was "Obedience" and he read from the first chapter of I Peter.

We still have several sick on the prayer list. Mrs. Cassie Martin and Mrs. Evelyn Farmer both remain very sick. Mr. Russell Ernst is in St. Anthony's Hospital as the result of a heart ailment. Mr. Bob Mason's sister went to the hospital Monday for an operation. Mr. Joe Baete is suffering a lot lately with his arthritis.

Miss Helen Kruger will leave in August for Germany to teach for a year.

Mr. and Mrs. Dave Stickler and two children are spending a vacation with his sister and family in Oklahoma.

The three "B" families had a very enjoyable supper together last Tuesday night at the High View Park. Mrs. Joyce "Blair" and her family entertained for the Joe "Baete" family and the Wilbur "Berry" family. Mrs. Blair prepared all the food which was delicious and invited the other two families to come eat with them. It was indeed a great treat.

Mr. and Mrs. C. A. Blair were hosts at a Blair family reunion at the High View Park Sunday. A large crowd was present to enjoy the picnic lunch. There was also a birthday anniversary celebrated it was that of their son, Douglas, who came in from Texas to be at the family reunion. He is in the Air Force there.

Next Sunday, July 28, will be the High View Church of Christ time to have the services at the County Home at Jeffersontown.

Mrs. Patsy Baete is staying with her mother while Albert is at Camp Breckinridge and Mr. Ernst is in the hospital.

Mr. and Mrs. Kenneth Briley and children, Mr. and Mrs. Adrian Fields and children, Mr. and Mrs. Marshall and family and Mrs. Joe Baete and children from Cub Scout Pack 236 at High View were among the 400 who attended a Cub Scout outing Thursday, July 18, from 4 until 8 p.m. at the Covered Bridge Boy Scout Reservation in Oldham County. The Buechel Presbyterian Church Pack held honors of having the largest number of delegates present. It was a very nice affair.

Folks, don't forget the fish fry at Penn Run Cemetery Saturday night, July 27.

Mr. and Mrs. C. A. Blair and son, Kenneth, and Mrs. Alva Farmer left this week for a three-week vacation. They will travel west to California and visit several places of interést en route.

Every family from the High View Church of Christ congregation is invited to bring their picnice dinner and go to the home of Mr. and Mrs. Bud Wright, Glendale Avenue, and enjoy a feast together after preaching services Sunday, July 28.

## Brentlinger Lane News

By Mrs. Mary Holloway

Mrs. Mary Holloway and Mrs. May Price attended the annual picnic of the retired railroad employees Saturday afternoon at Shawnee Park and were Saturday night and Sunday guests of Mrs. Blanche Davis. Mr. Arch Pulliam was a guest in this home Sunday.

Mr. and Mrs. Ralph Morris and Misses June, Janice and Janet Morris left Monday for Union City, and Erie, Pa., to visit their daughter, Miss Virginia Morris, a registered nurse, and other relatives.

Mr. and Mrs. Frank Kleinsteuber and Sally, Buechel, were guests Sunday of Mr. and Mrs. F. G. Kleinsteuber.

Mr. and Mrs. Henry Sewell entertained Sunday afternoon for Mr. and Mrs. Hallie Summitt, Buechel; Mr. and Mrs. Earl Sewell and family and Mr. and Mrs. Warren Sewell and family.

Mr. and Mrs. Joe Roberston and Mr. and Mrs. Henry Simmons attended the fish fry Saturday evening at Fairview Christian Church.

Mrs. Walter Ayers and Mrs. Anvil Yeager, Camp Taylor, were luncheon guests Friday of Mrs. Marshall Roberts.

Glad to report Mrs. Albert DeWitt is able to get out again. She was in bed last week with the flu.

Mrs. Willa Riley was admitted to St. Anthony Hospital Sunday afternoon to undergo surgery Monday morning at 8:30. She is suffering from a tumor in the throat. We wish for her a speedy recovery.

Mr. Will Robertson, Mrs. Mattie Moore, Nashville, Tenn., and Mrs. J. B. Covington, Boston, Mass., and Mr. and Mrs. Joe Robertson were luncheon guests Wednesday of Mr. and Mrs. A. J. Hicks, Louisville.

Mrs. B. S. Green is under the dotcor's care. We hope for her a speedy recovery.

Mr. and Mrs. J. W Truitt, Mr. and Mrs. Carl Buky, Mr. and Mrs. Bobbie Buky and family were among a number of friends and relatives who enoyed an outing at River Side Beach.

Mr. and Mrs. B. S. Green and Mary Lynn were guests Sunday of Mr. and Mrs. Ben Green, Louisville.

Mrs. Blanche Tate and Mrs. Verna Bowles spent the day Sunday at River Side Beach.

Mr. and Mrs. Bart Hutchinson and Shelia left last Wednesday for an indefinite visit with relatives in California.

Mr. and Mrs. Henry W. Hagan called Saturday evening to see Mr. and Mrs. Ralph Morris.

Mr. Will Robertson and Mrs. Mattie Moore, Nashville, Tenn., and Mrs. J. B. Covington, Boston, Mass., who have been visiting the Joe Robertsons and other relatives have returned to their homes.

## Briscoe Lane

By Mrs. Charles Goatley

Hello folks. Here it is the 23rd of July. Dark and raining and we really need the rain even though it keeps the lawn mowers going every day.

We entertained over the weekend Mr. and Mrs. Henry Spears and children, daughter, Sharon and two sons, Rickey and Rockey, and my sister, Mrs. Albert Spears, all from Indianapolis, Ind. They also visited with Mr. and Mrs. Henry Kaufman, Fairmount, and Mrs. Lillie McMahan and son, Minor and family, Seatonville. They left late Sunday evening for home.

Mr. and Mrs. Hanley S. Harding, Fredick Acrea, and six more couples left on their vacation July 12 to be gone three weeks. They are visiting Sarasota, Fla., St. Petersburg, Tampa and other places of interest.

Mr. and Mrs. Paul Karcher and family, Johnnie, Joey and little Mary Lou, St. Matthews, left on their vacation Monday to visit with a couple they honeymooned together with in Mississippi. They are coming back through Florida and spend some time there visiting relatives. The folks they are visiting are Mr. and Mrs. R. A. Johnston and family of Eupora, Miss.

I received a card from Mr. and Mrs. Garvin Lane. They left last Sunday morning and arrived at Clearwater Beach, Fla., at 6 p.m. Monday. They had already been in the water and having a good time.

Mr. and Mrs. Cass L. Timmons entertained their daughter and family, Mr. and Mrs. Phil Richie, Buechel Terrace, and daughter, Pamela and little John, who has been real sick, but is much better.

Mr. Dawsey Ray, Smyrna Road, is much better now since they amputated his limb. He will be out of danger in ten days, if he continues to improve.

Mr. and Mrs. Byron Reader and daughter, Glenn, are making plans to go to Berea the latter part of this week to see Wilderness Road. They say Berea drama is off on a wonderful start and the crowds are more than they expected.


OLD FASHION

**Country Picnic**

**SAT. AUG. 3**

St. Edward's Church
Jeffersontown, Ky.

CHICKEN SUPPER 4-8 P.M.

$1 Adults 75c Children



**FARM AUCTION**

Mrs. W. W. French having lost her husband, has authorized us to sell, AT AUCTION, at the farm 10 miles east of Salem, Ind.

**TUESDAY, AUG. 6, 1957**

COMMENCING AT 1 P.M.

Tractor and farm tools including Surge milker, 7 Guernsey milk cows, 16-months-old Guernsey bull. These cows are above average milk cows. Some household and miscellaneous goods.

SALE CONDUCTED BY

**MUDD REALTY & AUCTION SERVICE**

SALEM, INDIANA



**REDUCED SUMMER PRICES!**

ON EASTERN KENTUCKY

**BLOCK COAL PER TON .......... $11.95**

STOKER AND EGG PRICES ALSO LOWER

**Floore Bros. Coal Co.**

5-5133 — JEFFERSONTOWN — 5-2386


## LEGAL NOTICE!

Notice is hereby given pursuant to the provisions of House Bill No. 210, enacted at the regular 1933 Session of the General Assembly, that the persons whose names are set out below, have filed with the undersigned as Clerk of the Jefferson County Court, an application for a permit to be issued by the Jefferson County Court, authorizing the operation of a Road House, Tourist Camp or place of public entertainment.

On Tuesday. August 6, 1957, at 10 A.M., at the Jefferson County Court House, the County Judge will proceed to hear evidence in support of the granting of a permit on said respective applications, or in opposition thereto.

| Name of Owner of Said Business | Location of Place of Business |
|---|---|
| Carney, John C. (By-Pass Restaurant) | 4247 Poplar Level Road. |
| Colglazier, E. Thurston (Ranch House Drive-In Valley) | Orell Road and Dixie Highway. |
| Kayrous, Charles (Whiz Restaurant and Truck Stop) | Eastwood, Ky. |
| Vinson, Johnny Beatrice (Trolley Inn) | Preston Highway and Mt. Washington Road. |
| Wingate, Willard C. (White Spot) | Eastwood, Ky. |

Witness the signature of James Queenan, Clerk of the Jefferson County Court.

JAMES QUEENAN, County Clerk

**DUTCH & JOE**

WATER HAULING

**VAULT and SEPTIC TANK CLEANING**

GREASE TRAPS AND CISTERNS CLEANED

BASEMENTS PUMPED

CHestnut 5-9925

No Answer
Pewee Valley 6-2207


## BY-LINES by BELMONT

FROM THE MIDDLETOWN AREA

Hi!

Nice of you to look in. Moonlight filtering through the featherlike leaves of the sequoias in California is unsurpassed for sheer beauty. These magnificant Patriarchs were old when Rome was young. The fruit is small, oval, persistent cone, whose woody scales open to discharge seeds so tiny that it seems impossible for the germ of the forest giant to lie therein; a rare study in botany. Now here is the news as it was told to me:

Mrs. Louis J. Brown has returned to her home on Madison Avenue after spending 10 days visiting in the home of her aunt and uncle, Mr. and Mrs. Lloyd Dowell, in Toledo, Ohio.

We are delighted to report that the Rev. A. R. Robertson, II, is rapidly improving.

The Garden Department of the Middletown Woman's Club entertained with a coffee in the home of Mrs. William Cartlege in Tanglewood in honor of a member, Mrs. Walter Beaman, who is moving to Florida. On a later date a picnic-meeting was held at the home of Mrs. Elmo Wilson, Shelbyville Road.

Mr. and Mrs. R. P. Gregory, Sr., had as recent guests their son and his family, Dr. and Mrs. R. P. Gregory, Jr., Knoxville, Tenn.

Mr. and Mrs. Carl Neuner, Dorsey Way, and Mr. and Mrs. James Sacra, Louisville, are spending a month in an auto tour of the West.

Mrs. Louis Langford, Harrison Avenue, has returned after spending the past three days attending the State P.-T.A. Training Conference on the campus of the University of Kentucky, Lexington. Mrs. Langford attended in her capacity as president of the Middletown School P.-T.A.

John Wade, son of Mr. and Mrs. Howard Wade, Daisy Lane, spent 10 days with a group of 38 4-H Club members on a 200-acre farm in Janesville, Minn.

David Donaldson is spending some time in Florence, Ky., where he is working in connection with horse shows.

Officers of the Middletown Volunteer Fire Department who were installed at a recent meeting are Henry Riddle, chief; Robert Martin assistant chief; William Stang, captain; Dave Chandler, first ieutenant; Howard McFarland, second lieutenant; Carl Meyer, secretary-treasurer, and the Rev. Ferd Graves, chaplain. Congratulations to these gentlemen and to all the members of this very efficient organization.

We are glad to report that Eddie Donaldson, who was involved in an auto accident one evening last week and who was taken to St. Joseph's Infirfary, was released after a series of examinations in which no injuries were found.

Mr. and Mrs. Louis Brown entertained, last Sunday with a dinner for the Rev. and Mrs. Ferd Graves and Mr. and Mrs. H. B. Wood.

Mrs. J. L. Gray, Old Shelbyville Road, had as a guest one day last week Mr. William Robinson of Mena, Ark.

Saturday, August 24, at 3 p.m. the Lions Club Will sponsor a miscellaneous auction on the Eastwood Recreational Grounds. Lunch will be served. Mr. J. R. Coots from Finchville will auctioneer "everything from a car down to livestock." All proceeds will go toward the construction of a community and recreational building in Eastwood. More will be said about this later.

Anchorage children who are attending K.M.I. vacation day acmp are Ewing Hardy, III, Bobbie Reynolds, David Reynolds and Bob Hallenbery. Miss Barbara Dawson, who will be a senior at the University of Kentucky next fall, is spending a month of her vacation as an instructor at the camp.

Nancy Branam, Joyce Brinly, Bill Brooks, Patsy Corbin, Steve Crider, Gwyn Haynes and Dorothy Williams, memebrs of the Senior M.Y.F. of the Middletown Methodist Church, spent last week at Camp Lucon, the Methodist Camp near Litchfield, where they attended the M.Y.F. camp being held there.

Mr. and Mrs. James Crumbo, Miami, Fla., will arrive Sunday to spend 10 days visiting in the home of Mr. and Mrs. Louis Brown, Madison Avenue. Mrs. Crumbo, the former Miss Rozelle Schindler, and Mrs. Brown are cousins. Mr. John Schindler who has spent most of the summer as a guest in the home of Mr. and Mrs. Brown will return to Miami with his daughter and her husband, Mr. and Mrs. Crumbo.

Bettie Lou and Linda Sue, twin daughters of Mr. and Mrs. Owen Keeling, Herrick Lane, spent several days, recently, visiting their grandparents in Indiana.

Mr. and Mrs. E. L. Elder had as a week-end guest Mrs. Elder's mother, Mrs. James Reynolds, of Greenville, Ky.

Mrs. Philip B. Mason is the new director of the Middletown kindergarten. She replaces Mrs. Edward Elder who will soon move to Pikeville. Any information concerning the kindergarten may be obtained by calling Mrs. Mason at CHestnut 5-8687.

Mrs. Clarence A. Meglemry, Daisy Lane, and Mrs. Edwin Hinman, Ellingsworth Lane, have received their positions as nurses in the office of Dr. A. V. Simon, Middletown. Miss Ann McNeil of Pope Lick Road will remain as nurse after substituting for Mrs. Hinman for several weeks this summer. Mrs. K. F. (Libby) Claxon is the very charming receptionist. Miss McNeil received her Registered Nurse degree 17 years ago and devoted a great deal of time in private duty at both Kentucky Baptist and Children's Hospital in Louisville.

Mr. and Mrs. Paul Cundiff, Jeffersontown Road, and Mr. and Mrs. Charles Wells, Shelbyville, drove to Berea, Ky., where they attended an evening presentation of "Wilderness Road."

Mr. and Mrs. Robert Cregor and Robert, Jr., of Columbus, Ohio, visited Mr. Cregor's parents, Mr. and Mrs. Ben Cregor Anchorage.

Last Friday night the Philathia Class of the First Baptist Church met at the home of the Rev. and Mrs. Ferd Graves. Eight were present.

Miss Melissa Jenkins, Knoxville, Tenn., is spending a week visiting in the home of her aunt and uncle, Mr. and Mrs. Hugh Jenkins, Westport Road..

Other visitors in the Westport Road area were Lieut. Col, and Mrs. Frank Morrison, and sons, who were house guests for a week in the home of Mr. and Mrs. E. M. Bailey. Colonel Morrison is resuming his duties as commander of the 641st. Aircraft Control and Warning Squadron in Goose Bay, Labrador. The Morrisons are former residents of this area and Colonel Morrison is a son of the late Dr. H. C. Morrison.

Miss Agnes Wilson recently returned to her home on Whipps Mill Road after a visit with her nephew, the Rev. William Preves and Mrs. Preves in Oklahoma City.

Mr. James Arrington, Sr., spent last Sunday visiting his brother, George Arrington, Ballardsville who is confined in the hospital at LaGrange.

Delegates to the C.Y.F. Conference at Butler State Park from July 28 through August 3rd representing the Middletown Christian Church are Lenada K. Culver, Charlotte Ellington, Emily Bess Robertson, Lynn Claxon and Paul Thomas.

Miss Jane Gregory has been placed among the top 10 in a national contest for secretaries. She is secretary to J. Garrett Noonan, Louisville, and daughter of Mr. and Mrs. R. P. Gregory, Middletown.

A welcome is extended to Mr. and Mrs. Charles E. Fancher and family who have come to Middletown from Indiana and reside on St. Clair Drive.

A son has come to take residence at the James Davis home on Earlham Drive. Congratulations!

May we extend sympathy to Mrs. Mary Wetherby and Miss Cornelia Gamble, Kratz Lane, in the death of their brother who died recently at his home in California.

We wish a speedy recovery for Mr. Willie Stivers who suffered a compound fracture of the thigh in an accident while at work. Mr. Stivers is confined in Kentucky Baptist Hospital.

Mr. and Mrs. Hubert R. Carter have returned to their home in Miami, Fla., after spending several days visiting in the home of Mr. Carter's sister, Mrs. James Arrington, Sr., and Mr. Arrington, Donahue Avenue.

Nice to see Mr. Everett Brooks back in Middletown after an absence of several months. Mr. Brooks was confined in a hospital for two weeks then restricted to a lengthy convalescent period in his home at Prospect, Ky.

The Rev. and Mrs. Ferd Graves will leave Sunday for Meridian, Miss., where they will spend a week visiting Rev. Graves father, sister and brother-in-law; Mr T. Frank Graves and Mr. and Mrs. C. G. Jones. The Rev. Mr. Graves will be back in his pulpit at the First Baptist Church Sunday, August 4.

Mr. and Mrs. Ben Thomas and son, Jerry, Wetherby Avenue, spent last week-end visiting in St. Louis.

Last Friday night the Friendship Class of the First Baptist Church held a picnic supper at the home of Mr. and Mrs. Willie Tapp, Donahue Avenue. Forty members of the class were present.

Sunday, July 14, a family picnic was enjoyed at the home of the Rev. and Mrs. Ferd Graves, Old Shelbyville Road. An outdoor supper was served to 15 members of Mr. Graves family and included Mr. and Mrs. Herman Mueller, Mr. and Mrs. E. B. Deats, Mr. and Mrs. Richard Hans, Mr. and Mrs. Will Light, Mr. Howard Light, Mrs. R. S. Reynolds, Mrs. Purnie Dawson and Miss Sally Ray, all of Louisville.

Mrs. Joe T. Moore, Mrs. Dove Temple and Mrs. Ferd Graves were a delegation from the Middletown Homemakers who recently judged the yards of residents at Twin Elms Motor Court on Shelbyville Road. First prize was awarded to Mrs Judeski, Mrs. Wilhoit won second prize and third prize went to Mrs. Smith. Mr. Guy Jones, owner and operator of the court, donated $10 to the Homemakers Club.

### METHODIST CHURCH

The Youth Division and the church is happy to welcome Pam Bowen into the fellowship.

Next Sunday, July 28, the Gideons will have charge of the regular church service at 8:45 a.m. and August 4 the laymen of the church will be in charge.

Pepper Lepanto received a pin for perfect attendance for three years.

### CHRISTIAN CHURCH

Mr. and Mrs. Don Sine will be going to Hazel Green around the first of September to take used clothing, ties, hats, shoes, costume jewelry, etc., to the Jot Em Down Store. They also want books for the bookmobile, library and store. The clothing must be cleaned and have all the buttons on. Anyone wishing to donate to this worthy cause may bring articles to the church before September 1.

The C.W.F. members are collecting coupons which are found in Gold Medal Flour and are redeemable for cash by church groups only. It will be greatly appreciated if any of these coupons are turned over to Mrs. Robert L. Johnson.

There are three Christian Woman's Fellowship groups in the church. Group 1, Mrs. R. P. Gregory, chairman, meets at 2 p.m. the fourth Thursday of each month; the Friendship Circle, Mrs. Morton Thomas, chairman, meets at 7:45 p.m. the third Monday, and the other group, Mrs. Don Sine, chairman, meets at 7:45 p.m. the third Wednesday. Every woman who is a member of the church is a member of the C.W.F. and is invited to attend any or all meetings of these three groups whichever meets at the time most convenient for her.

"The trouble is that so many of us are saying, 'The trouble is...'"


**JOSEPH B. TOBE**

Plumbing Contractor

LOVER'S LANE
Phone Fern Creek 3-5316
Or Jeffersontown 5-2315

• Baths installed. Electric Pumps. Plumbing repairs and supplies. Gas services installed.



HORSMAN

**BRIDE -DOLL-**

**GIVEN FREE**

Stop in and ask how you can get this tall, handsome bride doll for your little girl.

Visit our booth at the Jeffersontown Fair and see our back to school fashions.

**SAM & SUE SHOP**

16528 WATTERSON

Phone 5-5026 Jeffersontown



DR. JOHN W. RUSSELL, JR.
OPTOMETRIST
Wishes to announce that his office is now open for the practice of optometry
1504 BARDSTOWN ROAD
(At Eastern Parkway)
Louisville 5, Kentucky
HIghland 2484

Eye Examinations — Daily 9 A.M. - 5 P.M.
Contact Lenses — Friday 9 A.M. - 9 P.M.

Evenings by Appointment



AT YOUR SERVICE TO

**Supply All Your Lumber Needs**
**Solve All Your Building Problems**

No down payment on home improvements.
Three years to pay. Prompt delivery!

**BOLAND - MALONEY**
LOUISVILLE'S LEADING
**Lumber Company**
913 E. MAIN ST. 328 BAXTER AVE.
Our One Number JUniper 4-6121 Serves Both Offices



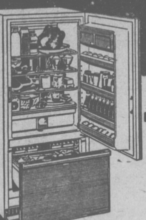

**NEW**
DELUXE 13-CUBIC FOOT
**COMBINATION**
REFRIGERATOR-FREEZER

**NO MONEY DOWN**
Only $3.50 a Week

Model BH-13P

PRICES START AS LOW AS $188.00

ASK ABOUT
More Trade-In Allowance
When You Buy In The Country—
We Also Have The Specials
When You Buy From Us You Pay Us. We Do Not Send Your Note To Bank or Finance Company.
G.E.-Factory-Authorized Service

EASY TERMS — SETTLES SALES & SERVICE — EASY TERMS
JEFFERSONTOWN, KY.
3601 CHENOWETH RUN ROAD
APPLIANCES — PIANOS — ORGANS



VACATION TIPS...

Take it easy on the Highway

Do all your speeding by Telephone

Leave early on your vacation trip—then take it easy and play it safe. If you're delayed on the road, just telephone ahead to let folks know. You'll find convenient outdoor booths everywhere. Long Distance is fast and easy to use. Costs so little, too.

*It's Twice as Fast to Call by Number*

Southern Bell


USE THE CLASSIFIED ADS—THEY BRING RESULTS.


**2½%**
INTEREST ON SAVINGS

THERE IS NO SUBSTITUTE FOR A *BANK* SAVINGS ACCOUNT
with Deposits Insured by the F.D.I.C., and Interest Guaranteed by this 103-year old Bank!

**Jeffersontown Branch • Liberty National Bank and Trust Company**